TONTOQUONIAN

1949

HAZEL C. MARISON

THIS IS MY BOOK

SAUGUS PUBLIC LIBRARY

The TONTOQUONIAN *for* 1949

Published Annually

by the Students of

SAUGUS HIGH SCHOOL

Saugus, Massachusetts

MISS HAZEL MARISON

MISS HELEN TOWLE

MR. ALBERT MOYLAN

Foreword

The staff of *The Tontoquonian* herein expresses its thanks to Miss Hazel Marison, Miss Helen Towle, and Mr. Albert Moylan for their creative ideas and friendly supervision towards the editing and publishing of this book.

Appreciation

The classes of Saugus High School extend appreciation for the guidance and interest shown to them by these advisers:

Miss Frances McFarlane . . . . for the class of 1949

Miss Louise Solomita . . . . . for the class of 1950

Miss Audrey Moore . . . . . for the class of 1951

Miss Mary Mendum . . . . . for the class of 1952

Best Wishes to the
Graduating Class.
Vernon W. Evans.

Every Success to the
Class of 1949.
John A.W. Pearce

FACULTY

First Row: Mr. Burns, Mr. McCullough, Mr. Watson, Mr. Pinciss, Mr. Pearce, Mr. Young, Mr. Strout, Mr. Rice, Mr. Blossom, Mr. Taylor, Mr. Gibbs.

Second Row: Mr. Davis, Mrs. Anderson, Miss Mendum, Miss Towle, Miss Willey, Miss Rodgers, Miss Solomita, Miss MacFarlane, Miss Moore, Miss Fox, Miss Marison, Miss Hayward, Mr. Moylan.

Third Row: Mr. Tamminen, Mr. George, Mr. Scarborough, Mr. Haley, Mr. Leahy, Mr. Janusas, Mr. Hayes, Mr. Warren, Mr. Earle.

FOCUS ANNUAL STAFF for '48-'49

MAXWELL

First Row: Shapiro, Gregson, LaViska, Keating, Bragg, Gray, Walkey, Brostrom, Julien, Gribbon, R. Rice, Woolf.
Second Row: Myers, Greenleaf, Abbott, Lambert, Guerra, Welch. Melanson, Pye, H. Macdonald, Adelhelm, Taylor. Young, L. Rice, Sproul.
Third Row: Hewitt, Giles, E. Macdonald, Kudera, Couturier, York, Ross, Quinn, Kenerson, Hatch, Page, Audet, Reynolds.

THE STAFF

1948-1949

Editors of the Annual:

Marian Gray — Thyra Walkey — Roy Bradbury

Editors of the Focus:

Eleanor Brostrom — Lorraine Bragg

Business Staff:

Business Manager—Jeanette Greenleaf
Advertising—Sahico Club: Patricia Lynch. President
Collection Manager—Norma LaViska
Circulation—Irene Couturier, Dorothy Giles, Betty Kudera, Ruth Stead

Senior Glossies

Nancy Gregson 105 — Barbara Welch 107 — Dorothy Lynch 106
Grace Melanson 108 — Patricia Abbott 204

Art

Paul Hewitt 107

Sports

Roderick Myers — Ruth Stead
Roger Howland

Literary

Lerlean Ross 106 — Beryl Hatch 212
Gloria Audet 202 — Norma Taylor 207
Donna Julien 207

Special Features

Doris Woolf — Joan York 113
Barbara Shapiro 106 — Carol Page 113
Lorna Rice 215

Exchange

Yvonne Young 205 — Betty Kudera 204
Karol Kenerson 205 — Lois Pye 302

Alumni

Regina Hurley — Beverly Keating
Ethel Macdonald

Photography

Edwin Sproul 115

Class Reporters

Senior—Mary Guerra
Junior—Hope MacDonald
Sophomore—Marjorie Hewitt
Freshman—Catherine Reynolds

Club Reporters

Claire Lambert 105 — Margaret Gribbons 20
Ruth Rice 206 — Maria Adelhelm 215
Joan Quinn 106

SENIOR SNOWBALL

SENIORS

SENIOR OFFICERS

President

QUINTIN AGERSEA

"QUINNIE"

Cliftondale Woodworking Co. (Woodworker)

Student Council 1, 2, 3; President 4; Boys' Club 1, 2, 3, 4; Director 3; Junior Prom Committee; Class President 3, 4; Senior Dance Committee.

General

His ambition and his will to do things right rates him tops with all of us.

Vice-President

JOHN PRENTICE

"JACK"

Undecided

Boys' Club 1, 2, 3, 4; Baseball 1, 2; Golf 3, 4; Student Council 1, 2; Ski Club 2, 4; Junior Prom Committee 3; Senior Dance Committee 4; Senior Play Committee; Class Vice-President 4.

General

With Jack the Captain of the hockey team how could we fail to win another championship?

Secretary

GRACE MELANSON

"GRACIE"

Business school

Girls' Club 1 2, 3, 4; Dramatic Club 4; Girls Choir 3; Focus and Annual 1, 2, 3, 4; Junior Prom Committee; Senior Dance Committee; Marshall Squad 3, 4; Lieutenant 4; Vice-President 1; Secretary 4; Knitting Club 4; Carnival Queen 4.

General

Sugar is sweet, and so is our "Gracie."

Treasurer

MARILYN HOLMES

Laboratory Technician

Band 2; Twirler 3, 4; Junior Prom Committee 3; Girls' Club 1, 2, 3, 4; Girls's Club Cabinet 4; Photography Club 2; Junior Red Cross Council 4; Senior Dance Committee 4; Class Treasurer 4; Senior Play Committee.

College

Marilyn's gay smile will brighten the day for all who work in the laboratory with her.

HONOR ESSAYISTS

Valedictorian

JOAN QUINN

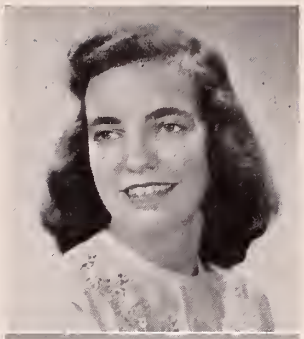

Undecided
Girls' Club 1, 2, 3, 4; Honor Society 3, 4; Secretary 4; Junior Riverside 4; Dramatic Club 4; Focus staff 3; Library 2.
College
Attractive, industrious, and pleasant is our Joan. She possesses a great deal of tact and also a good set of brains.

Salutatorian

THYRA WALKEY
"THY"

College
Girls' Club 1, 2, 3, 4; Focus and Annual 2, 3, 4; Senior Dance Committee 4; Camera Club 3; Dramatic Club 4; Honor Society 3, 4; Junior Riverside 4.
College
Talkative "Thy" plans to enter college this fall and we wish her loads of success.

PATRICIA ROCKHILL
"PAT"

The Garland School
Girls' Club 1, 2, 3, 4; Twirler 2, 3, 4; National Honor Society 3, President 4; Junior Prom Committee; Senior Dance Committee; Junior Riverside 4.
College
A college man figures prominently in Pat's busy life.

GERALDINE PAPPAS
"GERRY"

Nursing
Girls' Club 1, 2, 3, 4; National Honor Society 3, 4; Junior Red Cross 3; Dramatic Club 4; Junior Riverside 4.
College
She has a quiet smile for everyone.

BARBARA RICE
"RICIE"

Uncertain
Girls' Basketball 1; Photography Club 3; Senior Reception Committee 3; Honor Society 3, 4; Vice-President 4; Junior Prom Committee; Girls' Club Dance Committee; Girls; Club 1, 2, 3, 4.
College
We are sure that Ricie will make good at whatever she may decide to do.

HONOR ROLL

1. JOAN QUINN
2. THYRA WALKEY
3. PATRICIA ROCKHILL
4. MARY PAPPAS
5. BARBARA RICE
6. KENNETH LITTLEFIELD
7. ROBERT CHIABRANDY
8. MARIAN GRAY
9. RICHARD JACKSON
10. MARY GUERRA
11. MARILYN SEWELL
12. DONALD JUNKINS
13. JEANETTE GREENLEAF
14. NANCY COUSENS
15. DOROTHY GILES
16. JEANNE POTHIER
17. NORMA LAVISKA
18. RODERICK MYERS
19. RUTH BROOKS
20. BARBARA SHAPIRO
21. BARBARA WELCH
22. ROGER HOWLAND
23. SEBASTIAN PEDI
24. DORIS WOOLF
25. PATRICIA ABBOTT
26. RICHARD HUSSEY

NOTHING GREAT IS LIGHTLY WON

LORRAINE ABBOTT "Faithie"
Business school
Girls' Club 1, 2, 3, 4; Sahico Club 4, Treasurer; Senior Play Committee; Focus-Annual 4.
Commercial
Silence is the pathroad to success.

NORMAN AHLQUIST "Norm"
School
Basketball 1, 2, 3, 4; Football 2; Ski Club 1, 2; Boys' Club 1, 2, 3, 4; Y Council 4; Senior Dance Committee 4.
Scientific
Witty Norm is a good basketball player-we wish him success wherever he goes.

PATRICIA ABBOTT "Pat"
Bookkeeper
Girls' Club 1, 2, 3, 4; Sahico Club 4; Focus and Annual 4. Dramatic Club 4; Junior Prom Committee; Senior Play Committee.
Commercial
Although Pat came to us from Australia, she certainly caught on to the American way quickly.

HELEN ADAM
Office work
Cheering Squad 3, 4; Girls' Club 1, 2, 3, 4; Basketball captain 1.
General
Helen, one of our peppiest cheerleaders, is a swell sport and loads of fun.

JANE ADAM "Janie"
Work
Senior Dance Committee 4; Girls' Club 1, 2, 3, 4; Girls' Choir 4.
General
Janie definitely proves that good things come in small packages.

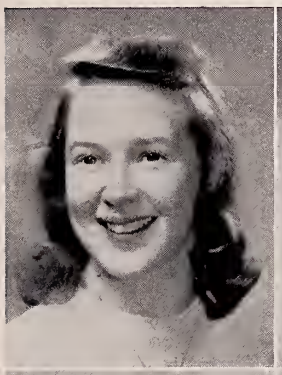
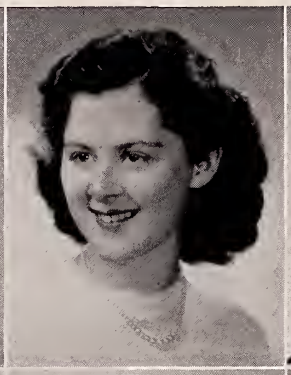

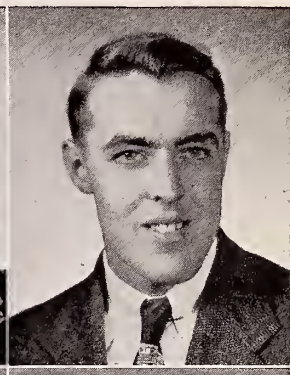
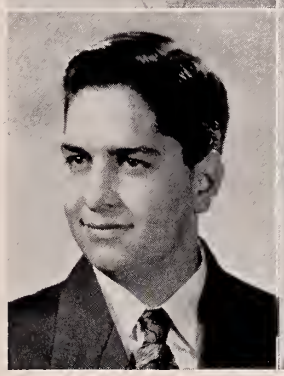

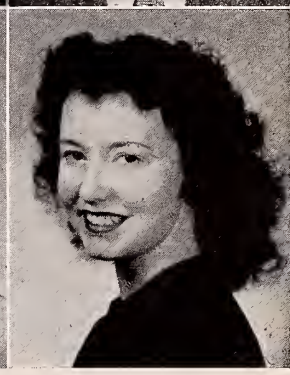

JOYCE ARRINGTON
Work
Girls' Club 1, 2, 3, 4.
General
Joyce, it seems, is more interested in Classical than Saugus.

MARILYN ARREDONDO "Dodo"
To have own business
Girls' Club 1, 2, 3, 4; Knitting Club 4; Girls' Choir.
General
We hope that "Dodo" will have as much success in life as she has with roller skating.

MARJORIE AUSTIN "Margie"
Work
Girls' Club 1, 2, 3, 4; Girls' Choir 3, 4, Camera Club 2.
General
Margie proves that good things come in small packages.

SALVATORE AIESI "Sam"
Work
Football 1, 2, 3, 4; Boys' Club 1, 2, 3,4.
General
Sam seems rather quiet at school, but we hear he changes at 2:15.

IRENE AYERS "Mickey"
Art School
Girls' Club 1, 2, 3, 4; Focus-Annual 1, 2; Ski Club 1.
General
Irene is usually to be found with pencil and paper in her hand, sketching.

RUTH BAILEY "Ruthie"
Essex Agricultural School
Girls Club 1, 2, 3, 4; Photography Club 2, 3, 4; Ski Club 4; Basketball 2; Softball 2.
General
Ruthie possesses vim, vigor, and vitality.

JAMES BLUNT "Jim"
College Scientific
Boys' Club 1, 2, 3, 4; Camera Club 1, 2; Class Treasurer 2; Class President 3; Ski Club 2, 4; Baseball 2, 3, 4; Basketball 1, 2, 3, 4; Football 3, 4; Marshall Squad 3; Junior Prom Committee 3.
Our handsome man-about-town is a versatile athlete.

JANET BELIVEAU
Comptometer School
Girls Club 1, 2, 3, 4; Dramatic Club 2; Junior Prom Committee 3; Senior Dance Committee 4; Basketball 1.
General
Quiet unassuming Janet is always friendly.

MURIEL BLUNDELL
Work in a bank General
Girls' Club 1, 2, 3, 4; Ski Club 2, 3; Junior Prom Committee 3.
Muriel will probably be hearing church bells ringing for her wedding before very long.

NANCY BENTLEY "Nan"
Essex Agricultural School General
Girls' Club 1, 2, 3, 4
A true friend is Nan, always ready to do something for another.

VIRGINIA BROSTROM "Ginny"
Nurse College
Basketball 1; Student Council 2; Girls' Club 1, 2, 3, 4, Vice-President 3, President 4; Dramatic Club 2, Ski Club 2; Junior Prom Committee 4; Senior Play Cast.
Popular Ginny should have no trouble making friends while in nurse's training.

RUTH BROOKS "Ruthie"
Nursing College
Girls' Club 1, 2, 3, 4, Ski Club 2; Band 1, 2, 3, 4; Junior Prom, General Chairman and Queen 3; Senior Reception Committee 3; Senior Dance Committee 4; Senior Play Cast 4.
Amiable Ruth is an active worker for the interests of S. H. S.

WILLIAM BURKE "Bill"
Mechanics or U. S. Navy
Boys' Club 1, 2, 3, 4; Football 2, 3; Ski Club 3, 4; Hockey 4; Senior Dance Committee 4; Senior Play Cast 4.
General
A likeable fellow possessing a witty tongue.

GARDNER BRADBURY "Brad"
New England School of Art General
Focus Annual 1, 2, 3, 4; Band 1, 2, 3; Dramatic Club 2; Class Treasurer 2; Junior Prom Committee 3; Class Vice-president 3; Chairman, Senior Reception 3; Senior Dance Committee 4; Ski Club 2, 3, 4.
Industrious and thoughtful is Roy.

JAMES BURNS "Jim"
Undecided
Football 1, 2, 3, 4; Boys' Club 1, 2, 3, 4; Basketball 2, 3, 4; Baseball 2, 3, 4.
College
Jim's sense of humor should carry him far in whatever he may decide to do.

CAROLYN BUTLER "Twinnie"
Nurse
Girls' Club 1, 2, 3, 4; Basketball 1; Camera Club 3, 4; Treasurer 4; Girls' Choir 4; Ski Club 4; Senior Dance Committee.
General
Carolyn is regular and possesses a sense of humor.

BARBARA CHATTERTON "Barb"
Office work
Girls' Club 1, 2, 3, 4; Photography 2; Softball 2; Ski Club 4.
General
Being idle is "Barb's" favorite pastime, but you'd never know it!

MARILYN BUTLER "Twinnie"
Nurse
Camera Club 3, 4; Secretary 4; Ski Club 4; Senior Dance Committee 4; Girls' Club 1, 2, 3, 4; Girls' Basketball 1; Knitting Club 4.
General
Marilyn can always be depended upon to do her job right.

BARBARA CASSEY "Cassey"
Work
Girls' Club 1, 2, 3, 4; Cabinet 4; Basketball 1; Girls' Choir 3, 4.
General
Dainty and doll-like, but brimming full of fun.

WILLIAM CALHOUN "Rory"
U. S. Navy
Boys' Club 2, 3, 4; Football 2, 3, 4.
General
Carefree Bill is our own Fred Astaire.

NANCY COUSENS "Nan"
College
Band 1, 2, 3, 4; Dramatic Club 4; Junior Riverside 4; Girls' Club 1, 2, 3, 4; Senior Dance Committee 4; Marshal Squad 2, 3, 4; Riding Club 4.
We envy the college that gets carefree Nan.

ROBERT CHIABRANDY "Chim"
Engineering School
Marshal Squad 3, 4; "Y" Committee 4; Honor Society 3, 4; Treasurer 4.
We certainly hope "Chim" doesn't go off to school and forget his slide rule.

IRENE COUTURIER "Frenchy"
Business School
Girls' Club 1, 2, 3, 4; Junior Red Cross 3, 4; Senior Dance Committee; Sahico Club 4; Focus and Annual 4; Senior Play Committee.
Commercial
Irene is sure to be found where there is a lot of fun as she is a friend to all.

CHARLES CHESLEY "Chuck"
College
Baseball 2, 3, 4; Student Council 1; Boys' Club 1, 2, 3, 4.
Scientific
Chuck is a very able baseball player. We know he will make good in college.

DOROTHY CURTIS "Dot"
Work
Girls' Club 1, 2, 3, 4; Junior Red Cross Council 1; Girls' Choir 3, 4.
General
Although Dot seems rather quiet, she always has a smile for everyone.

FRANCES DANIELS "Frannie"
Work then marriage
Girls Club, 1, 2, 3, 4; Ski Club 2, 3; Dramatic Club 1, 4; Junior Prom Committee.
General
Johnnie's song could well be "When Frances Dances With Me."

VIRGINIA DOW "Ginny"
School
Girls' Club 1, 2, 3, 4; Photography Club 3, 4; Senior Dance Committee; Dramatic Club 4; Knitting Club 4.
General
Ginny is a smart dresser and will make a good model.

DONALD DEAN "Duck"
Work
Football 1, 2, 3; Hockey 3, 4; Boys' Club 1, 2, 3, 4
General
We wish "Duck" the best of luck in whatever work he may decide to do.

MARIANNE DODGE
Boston School of Pharmacy
Girls' Club 1, 2, 3, 4.
General
Marianne has an infectious grin and laughing ways.

DONALD DEVEAU "E. M."
U. S. Navy
Boys' Club 1, 2, 3, 4; Football 2; Hockey 3, 4.
General
An amusing fellow who appreciates jovial buddies.

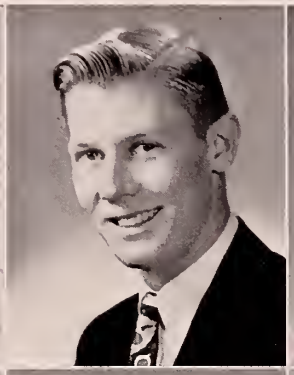

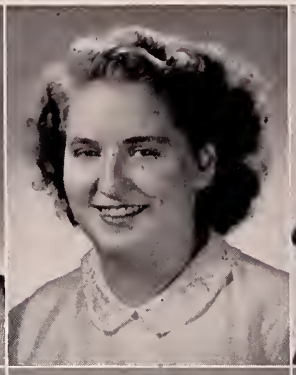

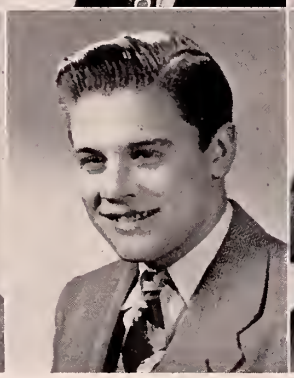

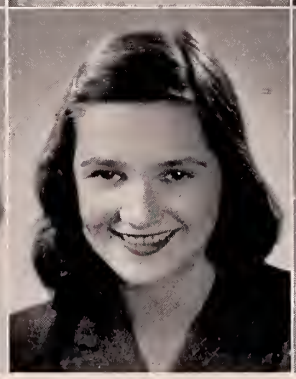
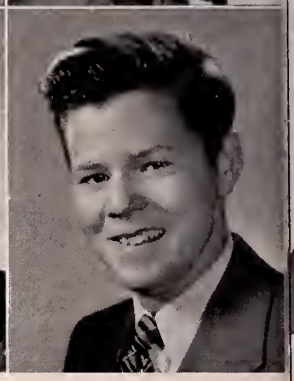

BETTY DUDMAN "Betty"
Work
Girls' Club 1, 2, 3, 4; Basketball 1; Marshall Squad 4.
General
Betty loves dancing which she does very well.

ROBERT DRUID "Bob"
Work
Boys' Club 1, 2, 3, 4.
General
We hope that Bob will have as much success in his future work as he has had in his Algebra.

CLAIRE DUFFY "Duff"
Typist
Ski Club 4; Riding Club 4; Photography Club 4; Knitting Club 4; Girls' Club 1, 2, 3, 4.
General
We are sure that Duff's fine sense of humor will be an asset to her as a typist.

LAURENCE DRAPER "Larry"
Uncertain
Boys' Club 1, 2, 3, 4; Class treasurer 1; Photography Club 2; Radio Club 1; Junior Prom Committee;
Scientific
Friendly and likable is our Larry.

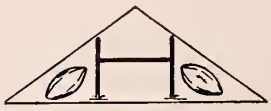

ERNEST DUNHAM "Stan"
Service
Radio Club 1; Boys' Club 1, 2, 3, 4.
General
We wish Stan luck when he joins up with Uncle Sam.

LEONARD EATON "Lenney"
Uncertain
Boys' Club 1, 2, 3, 4; Basketball 2; Junior Red Cross Council 3; Student Council 4.
Scientific
Lenney is the quiet, sincere type, and is well liked by all.

EDWARD FALASCA "Edwordo"
Navy
Boys' Club 1, 2, 3, 4; Football 3, 4; Captain 4.
General
Football and Falasca were closely related.

CHESLEY ELDERKIN
Work
Boys' Club 1, 2, 3, 4; Camera Club 3, 4; Secretary 3, President 4.
General
A good sport and a swell photographer. We expect to see you with your own studio soon, Chesley.

NICHOLAS ESPOSITO "Nick"
School
Boys' Club 1, 2, 3, 4; Student Council 1, 2; Hockey 3, 4; Baseball 3, 4; Focus and Annual Staff 2; Junior Prom Committee; Class President 1, 2; Senior Dance Committee.
Scientific
Tall, dark, and with a gleam in his eyes and a smile on his lips.

GEORGE ERRINGTON
Trade school
Boys' Club 1, 2, 3, 4.
General
No one knows the thoughts of George.

MARGERY FROST "Margie"
College
Band 2, 3, 4; Camera Club 1; Girls' Club 1, 2, 3, 4; Senior Reception Committee 3, Senior Dance Committee.
College
Margie always has a cheerful smile for everyone. We wish you success at school, Margie.

FRANK FORTI "Rocky"
U. S. Navy
Boys' Club 1, 2, 3, 4; Football 1, 2, 3, 4; Student Council 3, Vice-President 3.
General
Happy-go-lucky and a true athlete is Frank.

FRANCIS GAETA "Franny"
Lawyer
Boys' Club 1, 2, 3, 4; Marshall Squad 3, 4; Photography Club 4; Senior Dance Committee; Senior Play Cast.
General
Franny is a friendly fellow who should have much success as a lawyer.

FRED FLAHERTY
Undecided
Boys' Club 1, 2, 3, 4; Football 2, 3, 4.
General
Quiet Fred has many friends and was a great asset to our football team.

DOROTHY GILES "Dot"
Stenographic work
Girls' Club 1, 2, 3, 4; Sahico Club 4; Focus and Annual 4; Senior Play Committee; Dramatic Club 4.
Commercial
Dot definitely does not believe in the golden rule of silence.

MARY GLEBUS "Mim"
Business school
Marshall Squad 3, 4; Girls' Choir 3; Band 2; Dramatic Club 2, 4; Girls' Club 1, 2, 3 4. Student Council 4.
General
Gay cheerful, and well liked.

NANCY GREGSON "Nan"
Uncertain General
Focus Annual 1, 2, 4; Ski Club 2, 4; Dramatic Club 2; Photography Club 2; Marshall Squad 2; Outing Committee 2; Junior Prom Committee 3; Girls' Club Dance Committee 3; Junior Red Cross, President 3; Senior Dance Committee 4.
Small and witty, well dressed and pretty.

VIRGINIA GOULD "Ginnie"
Work
Girls' Club 1, 2, 3, 4; Girls' Choir 3, 4.
General
She'd be content if she could sit and knit all day while listening to music.

JEANETTE GREENLEAF "Shorty"
School or Work Commercial
Band 1, 2, 3; Sahico Club; Marshall 3, 4; Focus, Annual 4; Business Manager; Junior Riverside 4; Dramatic Club 4; Senior Play; Junior Prom Committee.
Jeanette has a smile and a word to say to everyone.

MARIAN GRAY
Secretary Commercial
Camera Club 2; Focus and Annual 2, 3, 4; Dramatic Club 2, 4; Marshall Squad; Girls' Choir 3; Sahico Club 4; Junior Riverside Club 4; Senior Play Committee; Junior Prom Committee.
A friend in need, is a friend indeed, and so is Marian.

MARY GUERRA "Mae"
Journalism General
Girls' Club 1, 2, 3, 4; Basketball 1; Dramatic Club 4; Junior Riverside Club 4; Class Focus Reporter 4; Knitting Club 4; Focus 4.
General
M, is for mirthful, A, is for ambitious, and E, is for efficient. That's our Mae.

FRANCES GUERRA "Franne"
Enter a business school General
Girls' Club 1, 2, 3, 4; Freshman Dance Committee 1; Basketball 1; Senior Dance Committee; Knitting Club 4; Dramatic Club 4.
Pretty and popular with personality.

KENNETH GULLIFORD "Brawn Bones"
Aviation or Radio General
Basketball, 2, 3, 4; Airplane Club 1; Ski Club 2, 4; Junior Red Cross 1; Football, Baseball 4; Senior Dance Committee 4.
Tall, smiling and easy-going, he takes everything in his stride.

ROBERT GRELLA "Bobby"
College Scientific
Boys' Club 1, 2, 3, 4; Football Manager 1, 2, 3, 4; Hockey 3; Junior Red Cross Council, Sec. 2.
Likable and witty, he's a buddy to everyone.

ARTHUR GUSTAFSON "Gus"
Northeastern University Scientific
Football 2, 4; Basketball 2; Ski Club 1, 2, 3; Dramatic Club 4; Senior Dance Com. 4.
We hope that Gus will not have to study English grammar at Northeastern University.

JEANNE HALEY "Bunny"
Office work
Girls' Club 1, 2, 3, 4; Dramatic Club 2.
General
Jeanne would be lost without her precious pair of knitting needles.

PAUL HEWITT JR.
Cartoonist
Boys' Club 1, 2, 3, 4; Focus and Annual staff 2, 3, 4.
General
This small person possesses big talents—boxer, rollerskater, and artist combined.

CAROLYN HALPIN "Mammy"
Essex Agricultural School
Ski Club 4; Marshall Squad 1, 2; Girls' Club 1, 2, 3, 4; Representative 4; Softball 2; Knitting Club 4; Senior Dance Committee 4.
General
When Mammy goes to Essex Agricultural School, we hope that she will find time for skating and swimming.

JEAN HENDERSON "Jeanie"
Business School
Ski Club 4; Girls' Club 1, 2, 3, 4.
General
Soft spoken, but not shy.

NINA HARRIE "Nine"
Nursing
Girls' Club 1, 2, 3, 4.
General
Friendly, sincere and always ready to laugh.

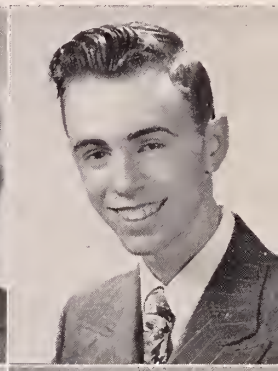

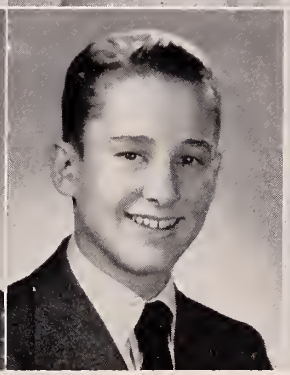

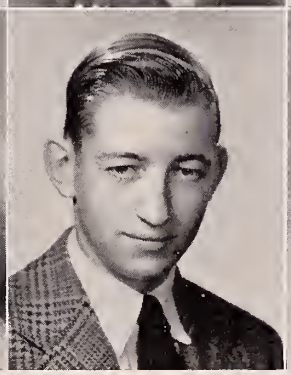
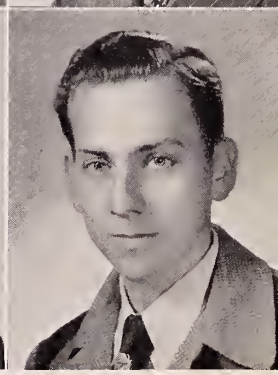

REGINA HURLEY "Reggie"
Business school
Girls' Club 1, 2, 3, 4; Focus and Annual; Dramatic Club 4; Ski Club 3; Senior Dance Committee; Girls' Choir 3, 4; Band 2.
General
Reggie certainly lives up to her favorite pastime of eating.

ROGER HOWLAND "Roda"
College
Boy's Club 1, 2, 3, 4; Focus and Annual 2; Junior Red Cross Council, President 4; Dramatic Club 4; Baseball 3; Golf 4; Hockey 3, 4.
College
Looks, brains, personality— and a Frankie Laine fan!

RICHARD HUSSEY "Dick"
U. S. Army or Engineering School
Boys' Club 1, 2, 3, 4; Hockey 2, 3, 4.
General
Quiet Dick has done much to help Saugus make hockey history.

RICHARD HOLT "Richy"
Wentworth Institute
Boys' Club 1, 2, 3, 4; Student Council 1; Basketball 1, 2, 3, 4.
General
Richy's friendliness and fine sense of humor make him well liked by all.

RICHARD JACKSON "Richie"
Ministry
Boys' Club 3, 4; Dramatic Club 4.
College
Richie is the strong, silent type. We're looking forward to hearing him preach.

ALICE JILLETTE "Jill"
Undecided
Girls Club 1, 2 3 4 Junior Prom Committee 3 Senior Dance Committee 4.
College
Alice is industrious and will make good in any field she decides to choose.

BEVERLY KEATING "Bev"
Office Work
Girls' Choir 3, 4; Dramatic Club 2, 4; Basketball 1; Senior Dance Committee.
General
Talkative Beverly is always ready to laugh.

ELIZABETH JOLLY "Betty"
Business School
Girls' Club 1, 2, 3, 4
General
Betty is always willing to talk about "that certain person."

BARBARA KEATING "Barbor Keats"
Work
Marshall Squad 3; Dramatic Club 2; Senior Dance Committee; Marshall Squad Dance Committee; Basketball; Knitting Club 4.
General
"Silence is golden, but so is speech" is Barbara's motto.

DONALD JUNKINS "Dealer"
College
Boys' Club 1, 2, 3, 4; Band 1; Football 2, 3, 4; Baseball 3, 4; Hockey 3, 4; Dramatic Club, President 4; Senior Play Cast 4.
Scientific
Handsome Don will surely be a B. M. O. C. at college.

CLAIRE LANGILLE
Telephone Operator
Band 1, 2, 3, 4; Girls' Club 1, 2, 3, 4;
College
With Claire's cheerful voice she will be an asset to any company.

CLAIRE LAMBERT
Comptometer School
Girls' Club 1, 2, 3, 4, Marshall Squad 3, 4; Junior Prom Committee 3; Dues Collector 3, 4; Dramatic Club 4; Focus and Annual Staff 3, 4.
General
Friendly, enthusiastic Claire will be an asset to any office.

NORMA LAVISKA "Norm"
Commercial Work Commercial
Ski Club 2, 3, 4; Student Council 2, 3, 4; Secretary 2; Dramatic Club 2, 4; Focus, Annual 3, 4; Collection Manager 4; Junior Prom Com. Sahico Club 4; Senior Play Cast; Student Council Convention 2, 3; Senior Play Committee; Junior Riverside.
Full of fun and forever on the run is our Norma.

ELIZABETH KUDERA "Betty"
Bookkeeper Commercial
Basketball 1, 2; Ski Club 2, 3, 4; Dramatic Club 2, 4; Cheering Squad 3, 4, Captain 4; Junior Prom Committee; Focus, Annual 2, 3, 4; Sahico Club 4; Class Secretary 1; Senior Play Committee.
Betty is like a busy bee, always dashing around doing something.

SHIRLEY LEFAVOUR "Shirl"
Office Work
Girls' Club 1, 2, 3, 4; Band 2, 3; Ski Club 3, 4; Riding Club 4.
General
We hope that pretty Shirl won't have to wait for people who are late at the office.

ELLEN LESURE "Dolly"
Office Work
Girls' Club 2, 3, 4; Girls' Choir 3, 4.
General
Petite "Dolly" is forever humming a tune.

DOROTHY LYNCH "Dotty"
College
Girls' Club 1, 2, 3, 4; Junior Prom Committee 3; Focus Reporter 2, 3; Annual Staff 4, Dues Collector 3, 4; Dramatic Club 4.
College
Dot is a born leader and we hope she will like B. U.

BETTY LITTLEFIELD
School
Girls' Club 1, 2, 3, 4; Focus 1, 2; Photography Club 1; Dramatic Club 2, 4; Ski Club 2; Secretary 3; Senior Dance Committee 4; Girls' Club Play Cast 4; Senior Snoball Queen.
General
A cute little girl with a great big smile, and a friend to all who know her.

KENNETH LITTLEFIELD "Ken"
College
Marshal squad 3, 4; Lieutenant 4; Basketball 1, 2, 3, 4; Football 1, 2; Student Council 3, 4; Senior Dance Committee 4; Junior Prom Committee 3; Boys' Club 1, 2, 3, 4; "Y" Committee 4; "Hi-Y" Committee Chairman 4.
Scientific
Lots of luck at Northeastern, Ken.

ERNEST LITTLEFIELD "Ernie"
Uncertain
Boys' Club 1, 2, 3, 4.
General
We hope that quiet Ernie will be successful in whatever he may do.

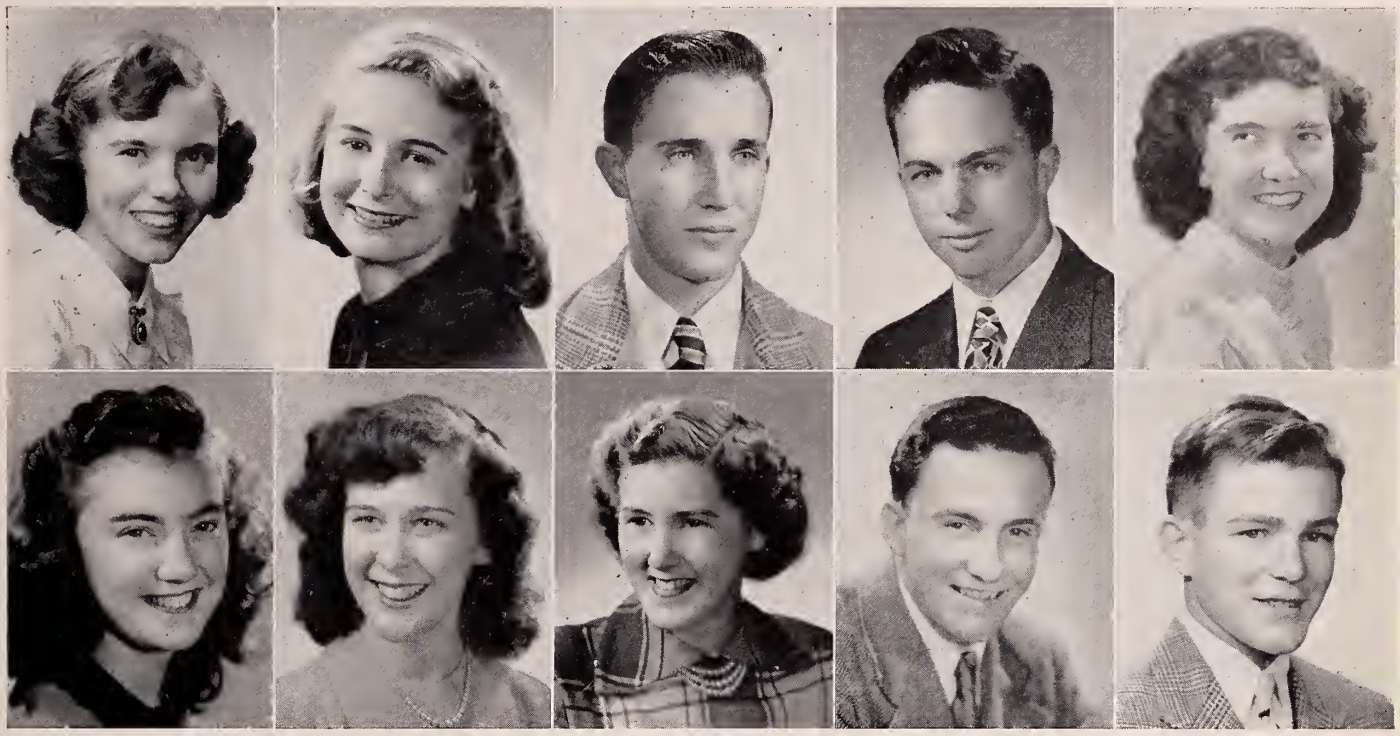

LORRAINE MACMILLAN "Sis"
Singer
Girls' Club 3, 4; Girls' Choir 3, 4; Ski Club 4.
General
We all wish Sis luck in her future as a singer, for we know she will make good.

ETHEL MACDONALD "Mac"
Undecided
Girls' Club 1, 2, 3, 4; Focus 2; Annual 4; Ski club 3, 4; Dramatic Club 4; Senior Dance Committee 4.
General
Lively Ethel is an example of perpetual motion.

HENRY MARSHALL "Hank"
Undecided
Boys' Club 1, 2, 3, 4.
General
Good natured and good looking is our Hank.

PATRICIA LYNCH "Patsy"
Bookkeeper
Girls' Club 1, 2, 3, 4; Sahico Club 4, President 4; Senior Dance Committee 4; Junior Prom Committee 3; Focus and Annual Staff 4; Senior Play Committee 4.
Commercial
Witty Patsy will be an asset to any office.

RICHARD McCULLOUGH "Mac"
Marines
Boys' Club 1, 2, 3, 4; Football 2, 3, 4; Ski Club 3, 4.
General
If honesty pays "Mac" will be worth millions.

MURIEL McGANN "Mickie"
Nurse
Girls' Club 1, 2, 3, 4.
General
We hope that quiet Mickie will not have any conceited people for patients.

KENNEDY NEALE "Bomber"
G. E. Apprentice
Football, 2, 3, 4; Basketball 1, 2, 3, 4; Baseball 4; Ski Club 4; Boys' Club 1, 2, 3, 4.
General
An able athlete who was always in there pitching his best.

GERALD MUISE "Mouse"
Marines
Football 4; Boys' Club 1, 2, 3, 4.
General
Gerald is considerate and he brings a smile to many a face with his comical remarks.

DONALD NADEAU "Don"
Work
Football 1, 2, 4; Baseball 1, 2, 4; Basketball 4; Boys' Club 1, 2, 3, 4.
General
An able athlete who was always in there pitching his best.

RODERICK MYERS "Rod"
Undecided
Boys' Club 1, 2, 3, 4; Focus-Annual 3, 4; Junior Red Cross 2.
Scientific
Although Rod's future is undecided we're sure he'll be a success at whatever he does.

JOAN OVERTON "Overy"
Comptometer school
Girls' Club 3, 4.
General
Joan is full of fun and always ready to take a dare.

GENEVA NICKERSON "Gee-Gee"
Commercial work
Girls' Club 2, 3, 4; Sahico Club 4; Senior Play Committee.
Commercial
Excellent in a woman—a low sweet voice.

ROBERT PARLEE "Hazen"
Work
Band, 1, 2, 3; Boys' Club 1, 2, 3, 4; Ski Club, Treasurer; Baseball 2, 3, 4.
Scientific
Bob keeps everyone in a perpetual state of laughter when he is around.

CARL NELSON
College
Boys' Club 3, 4.
College
Carl's friendly, cooperative spirit will make him a success at college.

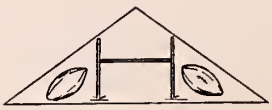

SEBASTIAN PEDI "Sibbie"
College
Boys' Club 1, 2, 3, 4; Football 2; Dramatic Club, Vice-President 4; Senior Dance Committee 4.
Scientific
Well-liked "Sibbie" has a smile packed full o' dynamite.

ROBERT POLAND "Bob"
Undecided
Boys' Club 1, 2, 3, 4, Radio Club 1, 2.
General
Rather quiet in class, but outside we wonder.

AUDREY PUGH "Aubby"
Office Work
Girls' Club 1, 2, 3, 4, Dramatic Club 4.
General
Pretty Aubby will make a very efficient secretary.

JEANNE POTHIER "Jeanne"
Airline Stewardess
Girls' Club 1, 2, 3, 4; Girls' Choir 3, 4; Dramatic Club 2, 4.
College
We hope that Jeannie flies to a successful career.

CHARLES PRENTICE "Chuck"
Work
Boys' Club 1, 2, 3, 4; Ski Club 2, Hockey 3, 4; Golf 3, 4; Class Vice-President 2.
General
Friendly, ambitious Charlie has made many lifelong friends among his classmates.

EDWINIA PRENDERGAST "Eddie"
School
Ski Club 2, 3, 4; Girls' Choir 3; Girls' Club 1, 2, 3, 4; Junior Prom Committee; Senior Dance Committee; Dramatic Club 4.
College
Eddie is a pleasant blonde. Her jolly manner will aid her in any profession.

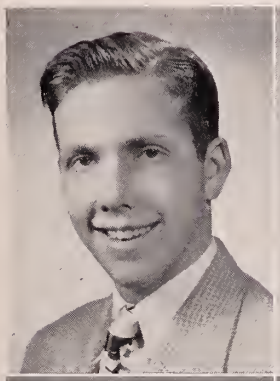

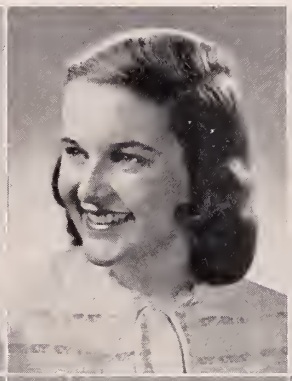
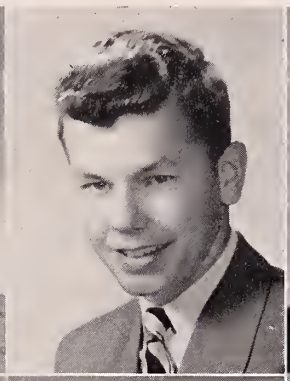
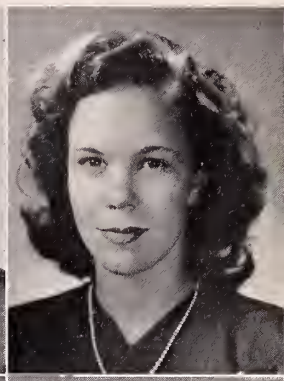

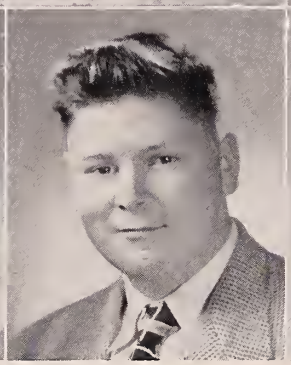

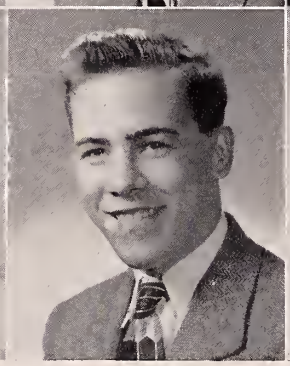
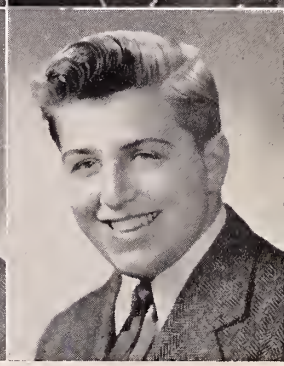

JEAN RAINFORD
Work
Girls' Club 1, 2, 3, 4; Sahico Club 4; Vice-President 4.
Commercial
Jean is a diligent, patient worker who is bound to succeed.

KENNETH QUIRK "Ge"
College
Boys' Club 1, 2, 3, 4; Band 1, 2; Class Secretary 2.
Scientific
Popular Ge should be an asset to any college.

MELVIN RAND "Mel"
Army
Boys' Club 1, 2, 3, 4; Senior Play Cast.
General
Mel can be quiet when he wants to be, which isn't very often.

BEVERLY QUINT "Bev"
Nursing
Student Council 1; Girls' Club 1, 2, 3, 4; Cabinet 2; Band 2; Twirler 3; Drum Majorette 4; Senior Dance Committee; Marshall Squad 4.
College
Bev, our talented drum majorette, ought to be able to help cure anyone.

JOSEPH ROBINSON "Joe"
U. S. Navy
Boys' Club 1, 2, 3, 4; Dramatic Club 4; Football 1, 3, 4; Marshall Squad 1, 2.
General
Joe is always doing something—good or bad.

LERLEAN ROSS "Ler"
Music College
Girls' Club 1, 2, 3, 4; Girls' Choir 3, 4; Pianist 3, 4; Sextet 4; Dramatic Club 2, 4; Junior Prom Committee 3; Senior Reception Committee 3; Senior Dance Committee 4; Focus and Annual Staff 4.
College
We are sure that friendly Ler will be an asset to any Music College.

JOHN SAULNIER "Salty"
U. S. Navy
Boys' Club 1, 2, 3, 4; Football 1, 2, 3; Radio Club 1.
General
Even his nickname suggests the sea that he loves.

HELEN RUSSELL "Sis"
Mass. General School of Nursing
Dramatic Club 4; Girls' Club 1, 2, 3, 4.
General
Helen is cheerful and witty. She always looks on the bright side of life.

DOROTHY RUTHMAN "Dot"
X-Ray Technician
Girls' Club 1, 2, 3, 4; Girls' Choir 3, 4.
General
We wish sincere Dot loads of success in her future occupation.

DONALD RUTHMAN "Don"
Engineering School
Band 1, 2, 3, 4; Boys' Club 1, 2, 3, 4; Director 1, Secretary 3.
Scientific
We wish sincere Don luck in Engineering School.

MARILYN SEWELL "Mal"
College
Girls' Club 1, 2, 3, 4; Band 1, 2, 3, 4; Junior Red Cross 4; Junior Riverside 4.
College
How can we help but notice Mal's friendly smile?

DORIS SERINO "Dot"
Undecided
Girls' Club 1, 2, 3, 4.
General
We are sure that quiet Dot will be a success in whatever she may decide to do.

BARBARA SHAPIRO "Barb"
College
Girls' Club 1, 2, 3, 4; Focus 2, 3, 4; Dramatic Club 2, 4; Girls' Choir 3, 4; Junior Prom Committee 3; Senior Dance Committee 4.
College
Friendly, enthusiastic Barb is a talented pianist.

RONALD SAWYER "Ron"
U. S. Navy
Boys' Club 1, 2, 3, 4; Camera Club 3.
General
Tall, unassuming "Ron" likes hockey and fishing.

DANA SMITH "Smitty"
U. S. Air Force
Ski Club 4; Marshall Squad 4; Senior Dance Committee; Boys' Club 1, 2, 3, 4.
General
Dana is happiest when he is modeling or flying a plane.

JEAN SNOW "Jeanne"
Hair Dresser
Girls' Club 1, 2, 3, 4.
General
Quiet, little Jeanne will make a very successful hair dresser.

WILLIAM STEVENS "Bill"
Submarines
Boys' Club 1, 2, 3, 4; Senior Dance Committee; Ski Club 4; Football 3, 4.
General
Likable Bill is at his happiest when sketching and cartooning.

BELLA STANLEY "Terry"
Undecided
Junior Red Cross 1; Dramatic Club 2, 4; Ski Club 3, 4; Winter Carnival Committee 3; Senior Dance Committee 4; Girls' Club 1, 2, 3, 4; Camera Club 3; Riding Club 4.
Pretty, witty, and ready to do anything.

RUTH STEAD "Ruthie"
Stenographic Work
Girls' Club 1, 2, 3, 4; Focus and Annual 3, 4; Circulating Manager 4; Girls' Basketball 1, 2; Girls' softball; Carnival Ball Committee; Sahico Club 4; Treasurer; Senior Play Committee 4; cheering Squad 3, 4; Ski Club 2.
Commercial
Ruth's favorite pastime is cheering. No wonder she is so good.

CHARLOTTE STANLEY "Char"
Comptometer School
Girls' Choir 3, 4; President 4; Girls' Club 1, 2, 3, 4; Junior Red Cross Council 4.
General
"Char" is a talented musician and should be a success at any school.

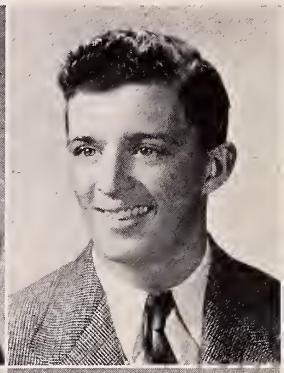

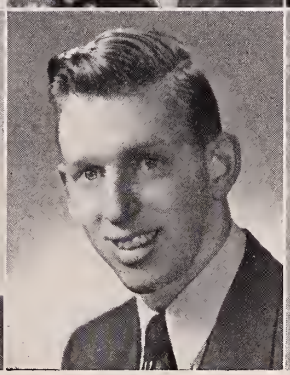
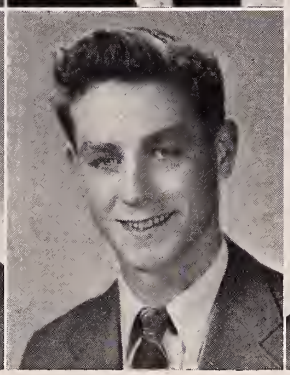

ADOLPH THIBAULT
Undecided
Boys' Club 1, 2, 3, 4.
General
Adolph brightens up any crowd.

RANDALL ST. PIERRE "Ranny"
Work
Boys' Club 1, 2, 3, 4; Football 2, 3.
General
"Ranny" seems quiet to strangers but he has a good sense of humor underneath.

ROBERT WALDRIP "Bob"
Undecided
Boys' Club 1, 2, 3, 4; Hockey Team 3, 4.
General
Quiet, but have you seen him push that hockey stick.

ELSIE STEIR "El's"
Business school
Girls' Club 4; Knitting Club 4.
General
Good luck to our new classmate who joined us this year.

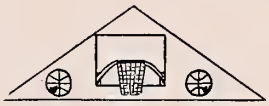

ANNA WALKER "Ann"
Veterinary College
Girls' Club 1, 2, 3, 4; Girls' Choir 3; Dramatic Club 4; Senior Dance Committee.
College
We are sure that quiet Ann will make one of the best Vets.

ROBERT WEAVER "Bob"
Navy
Boys' Club 1, 2, 3, 4; Student Council 3; Basketball 1.
General
We think Bob will make a very handsome sailor. Jeanne must too.

ELIZABETH WILSON "Betty"
Nursing, Navy
Girls' Club 1, 2, 3, 4; Dramatic Club 4.
General
Small and mischievous, but very likeable.

BARBARA WELCH "Barb"
School
Girls' Club 1, 2, 3, 4; Camera Club 3; Marshall Squad 4; Dramatic Club 4; Senior Dance Committee; Junior Prom Committee; Annual staff 4.
College
With such a combination of beauty and brains, Barb should have no trouble in future schools.

FRANK WILLIAMS "Tank"
Navy
Boys' Club 1, 2, 3, 4; Football Squad 4.
General
Frank is always ready with a witty remark, and in this way keeps his class amused.

RICHARD WHITNEY "Dick"
Navy
Boys' Club 1, 2, 3, 4; Ski Club 4; Student Council 1, 2; Football 1, 2.
General
Tall and dark, a manly fellow through and through.

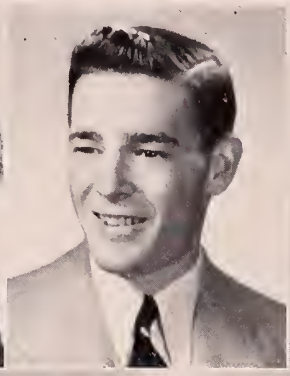

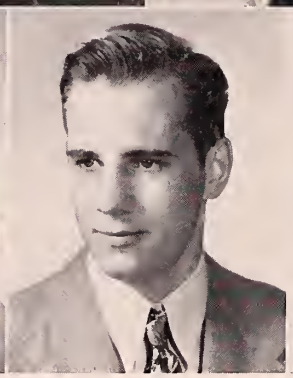

GERALD WOODMANSEE "Gerry"
Salesman
Ski Club 2, 3, 4; Student Council 2, 3; Senior Dance Committee; Dramatic Club 4; Marshall Squad 4; Boys' Club 1, 2, 3, 4; Student Council Convention 3.
General
An aggressive and ambitious lad whose qualities speak for themselves.

DORIS WOOLF "Dini"
Mass. School of Art
Girls' Club 1, 2, 3, 4; Girls' Choir 3, 4; Marshal Squad 3, 4; Dramatic Club 4; Senior Dance Committee 4; Knitting Club 4; Focus Staff 4.
College
Our petite, dark-haired Doris has a flare for drawing and for picking boys, too.

VIRGINIA WOODELL "Ginny"
Undecided
Girls' Club 1, 2, 3, 4; Dance Committee 1; Ski Club 3, 4; Riding Club 4; Marshal Squad 2, 3, 4.
General
A smile like Ginny's will help make her a success at any school or job.

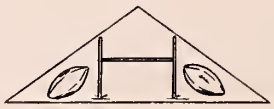

THOMAS YORK "Tom"
Undecided
Boys' Club 1, 2, 3, 4; Junior Prom Committee; Senior Dance Committee; Basketball, 1, 2, 4; Baseball 2, 3, 4.
General
Tom's a good baseball player. His laugh is contagious to all those around him.

HAROLD BULMER, JR. "Dick"
Work
Boys' Club 1, 2, 3, 4.
General
Tall "Dick" is happy while hunting.

WALTER DUNHAM "Wally"
U. S. Navy
Boys' Club 1, 2. 3, 4.
General
Quiet, likable Walter is wished much success.

JOHN FAVARA "Buzz"
U. S. Navy
Boys' Club 1, 2, 3, 4.
General
Friendly John will make a handsome sailor.

MICHAEL GRAHAM "Mike"
Work
Boys' Club 1, 2, 3, 4.
General
Mike is blond and good-looking.

ARTHUR LeBLANC "Art"
Aviation
Boys' Club 1, 2, 3, 4.
General
Come on out, gals. Here's a fellow who really appreciates the great outdoors.

PAUL MACNALLY "Mac"
Machinist
Boys' Club 1, 2, 3, 4; Band 1, 2; Radio Club 1.
General
Paul has big blue eyes and a warm smile.

IRVING OLIVER "Ollie"
Work
Boys' Club 1, 2, 3, 4.
General
Ollie is a typical American fellow—a baseball fan.

ROBERT PARROTT "Red"
Carpenter
Baseball 1, 2; Football 1, 2, 3; Track 1, 4; Golf 3; Hockey 2, 3, 4.
Boys' Club 1, 2, 3, 4.
General
Red is an all around athlete and is a lot of fun with the gang.

HELEN SAMARAS
Nurse
Girls' Club 3, 4.
College
Although Helen came to us in her Junior year, she has managed to make many friends. We wish her luck in nurse's training.

MARY SHEEHAN "Kitty"
Comptometer Operator
Girls' Choir 3, 4; Student Council Alternate 2. Girls' Club 1, 2, 3, 4.
General
Bashful "Kitty" has a good voice. We wish her all the luck in the world.

GERALD SWAIN "Jerry"
Work
Radio Club 1; Photography Club 1; Boys' Club 1, 2, 3, 4.
General
Jerry is a good companion and true friend.

ROBERT ULLVEN "Bob"
Army
Boys' Club 1, 2, 3, 4.
General
Bob didn't wait to graduate to join the Army. We wish you lots of success.

ELSIE WARD
Undecided
Girls' Club 1, 2, 3, 4; Knitting Club 4; Junior Prom Committee; Senior Play and Dance Committee.
General
Oh, those big blue eyes!

★

CLASS ODE

On Life's winding road we've journeyed
Till we've reached another turn.
Greater worlds remain to conquer;
Harder lessons yet to learn.
Faltering steps are now behind us
In a path not always clear;
Tranquil valleys gave us courage;
Steep trails taught to persevere.

Now before us lie the crossroads;
And with hope, we go our way
Trained to follow signposts ever,
Lest from chosen routes we stray.
Farewell, Saugus, Alma Mater,
Praise to Thee, we'll always give;
With thy teachings we shall travel
On to learn, to work, to live!

Words by MARIAN GRAY
Music by LERLEAN ROSS

Best Politican

Quintin Agersea
and Ruth Brooks

Best Looking

Donald Junkins
and Grace Melanson

Best Actor and Actress

Kenneth Littlefield
and Barbara Welch

Most Bashful

Fred Flaherty
and Lorraine Abbott

Most Cheerful

James Burns
and Virginia Brostrom

Best Athletes

Eddie Falasca
and Betty Kudera

Most Sophisticated

Richard Jackson
and Shirley LeFavour

Most Enthusiastic

Quintin Agersea
and Virginia Brostrom

Best Dressed

Roger Howland
and Beverly Quint

Most Talkative

Billy Burke
and Regina Hurly

*

Favorite Orchestra ..... Vaughn Monroe
Favorite Comedian ..... Bob Hope
Favorite Radio Program ..... Lux Radio Theatre
Favorite Actor ..... Bing Crosby

Most Popular
QUINTIN AGERSEA
and VIRGINIA BROSTROM

Best Combination of Beauty & Brains
DONALD JUNKINS
and PATRICIA ROCKHILL

Best Dancers
BILL CALHOUN
and MARILYN HOLMES

Most Sincere
LEONARD EATON
and LORRAINE ABBOTT

Wittiest
KENNETH QUIRK
and VIRGINIA BROSTROM

Most Likely to Succeed
ROBERT CHIABRANDY
and JOAN QUINN

Class Baby
GERALD MUISE
and BETTY LITTLEFIELD

Most Versatile
ROY BRADBURY
and MARILYN HOLMES

Most Absent-Minded
FRANK FORTI
and GRACE MELANSON

Done Most for Saugus High School
ROY BRADBURY
and RUTH BROOKS

★

Favorite Actress ..... JUNE ALLYSON
Favorite Song ..... "BUTTONS AND BOWS"
Favorite Comedienne ..... JOAN DAVIS
Favorite Movie ..... "JOHNNY BELINDA"

JUNE MAD

the Senior Ball for 1949

UNDERGRADUATES

★

CLASS OF 1950

★

JUNIOR CLASS OFFICERS

Seated: Miss Louise Solomita, Adviser; Charles Woodell, President.

Standing: Beverly Schmuck, Secretary; Richard Nicolo, Vice-president; Nancy Batchelder, Treasurer.

JUNIORS

111 112 113 115 242

FRENCH — ALGEBRA

ENGLISH — HISTORY LAW

Identification on Page 107

Identification on Page 107

★

CLASS OF 1951

★

SOPHOMORE CLASS OFFICERS

Seated: Everett Hudson, President; Janet O'Neil, Secretary; Miss Audrey Moore, Adviser.

Standing: Alan Price, Treasurer; Ronald Hennigar, Vice-president.

SOPHOMORES

ENGLISH

LATIN

ALGEBRA

SHORTHAND

BIOLOGY

Identification on Page 107

Identification on Page 107

★

CLASS OF 1952

★

FRESHMAN CLASS OFFICERS

Seated: Janice Popp, Treasurer; Miss Mary Mendum, Adviser; Jean Arbetter, Secretary.

Standing: Anthony Serino, President; James Wilson, Vice-president.

Identification on Page 107

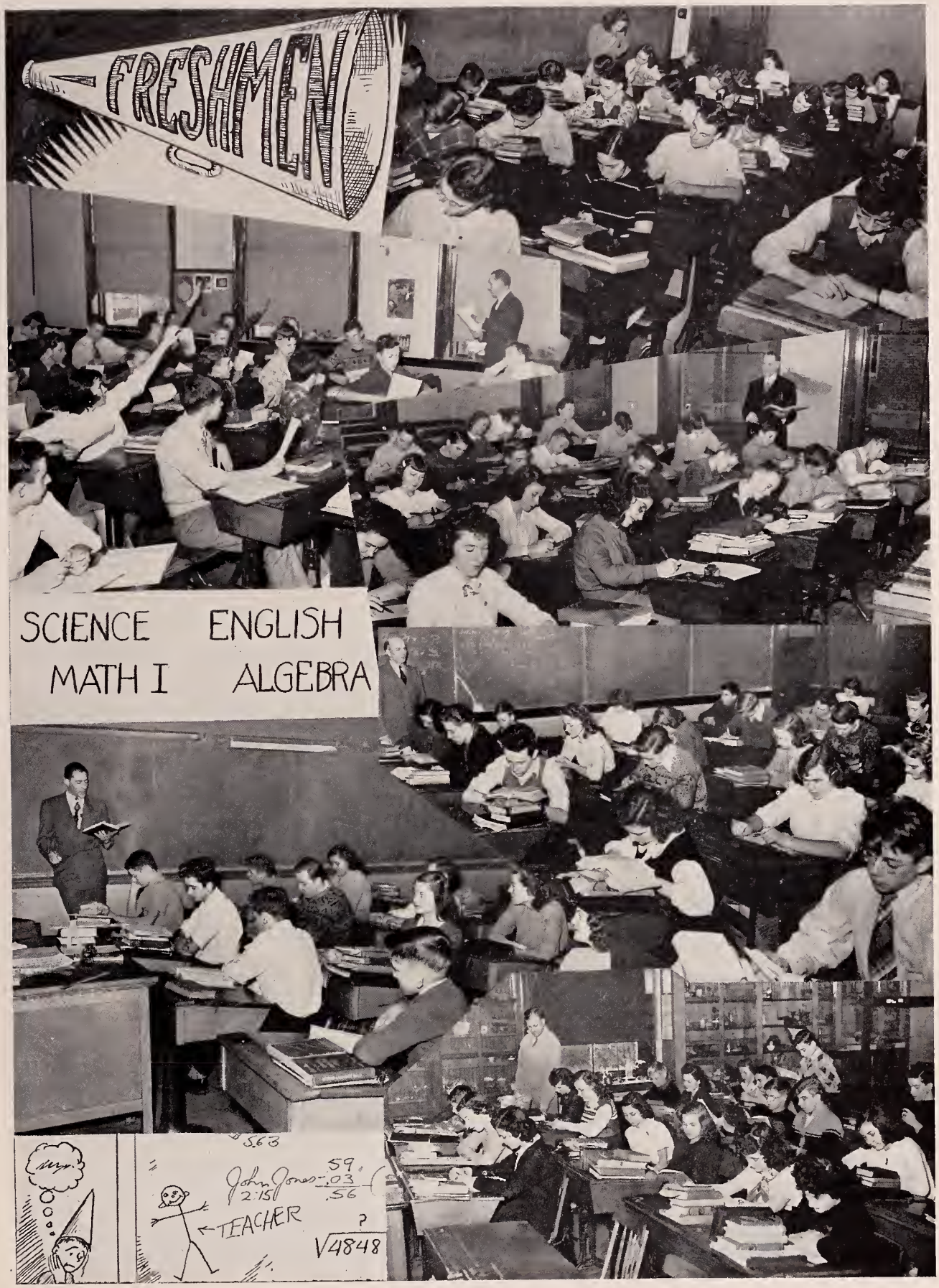
FRESHMEN
SCIENCE ENGLISH
MATH I ALGEBRA
5.63
John Jones 59
2.15 .03
.56
TEACHER
?
√4848

Identification on Page 107

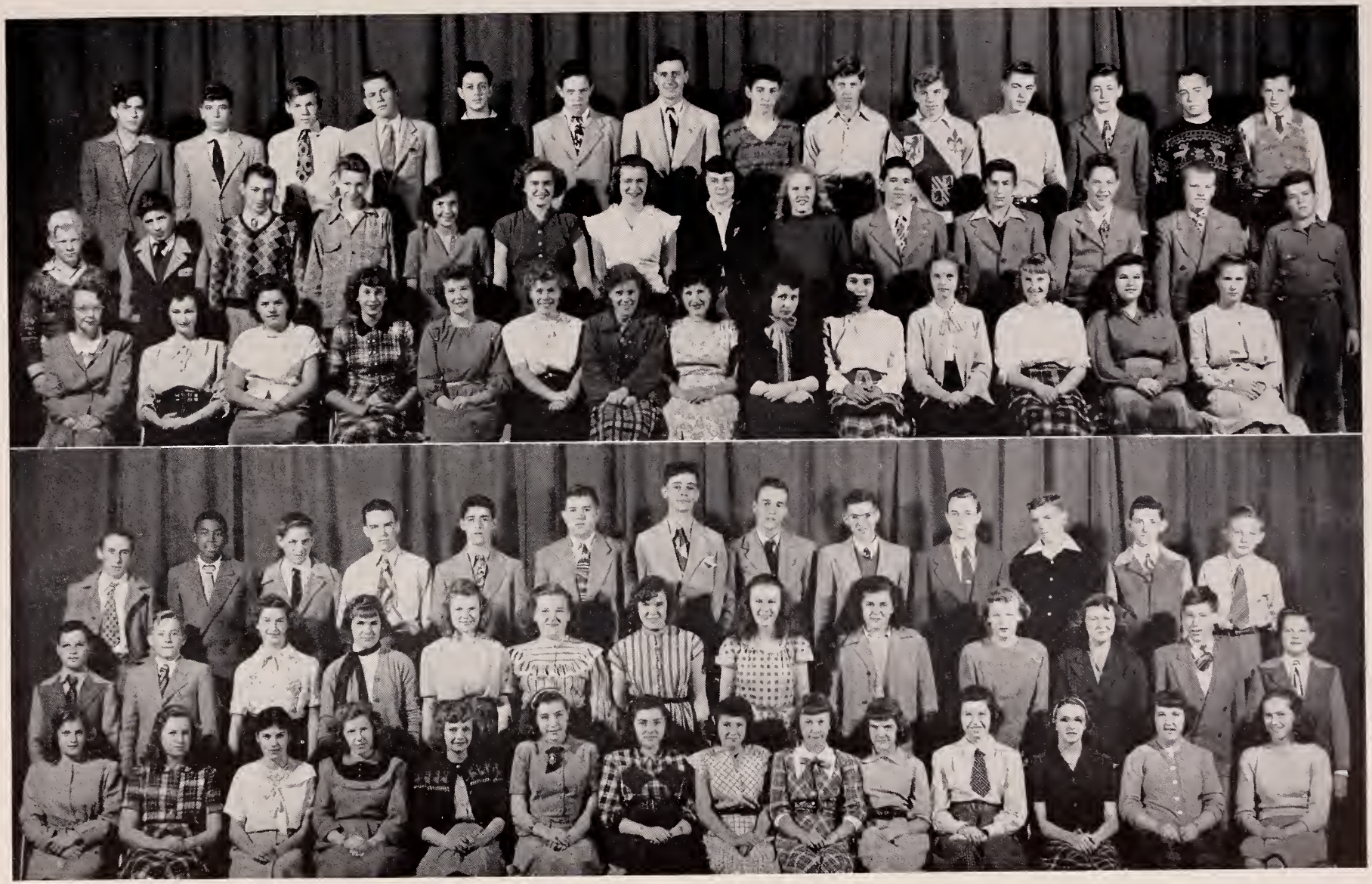

Identification on Page 107

GIRLS' CLUB
DANCE
MAXWELL

ACTIVITIES

BAND

First Row: Hollis, Parsons, A. Cousens, Barnes, Lawrence, Scott, MacAdoo, Hussey, Couillard, Allen. **Second Row:** Hamilton, Reynolds, Wills, Long, Weir, Emmett, Curra, Kilroy, Jackson, Belyea, Reed, McLellan, Loumi, Piwowarski, Ralphs, Quarmby. **Third Row:** Dannbauer, Navarro, Favuzza, Anderson, Otte, Mooers, Eastman, Hudson, Gerniglia, Saulnier, N. Cousens, Ruthman, Horman, Hood, Frost, Warren, Sewell, Brooks. **Fourth Row:** Lancaster, Holt, J. McKenney, Metcalf, G. McKenney, Krzywicki, Frederickson, Hussey, Keane, Mihaljan, Brown, Nicholson, Bonquet, Taylor, Langille.

Seated: Thyra Walkey, Patricia Rockhill, Barbara Rice, Joan Quinn, Robert Chiabrandy, Geraldine Pappas. **Standing:** L. Edwin Sproul, Joan Rice, Carol Page, Kent Frederickson, Barbara Saunders, Gloria Audet, John Mihaljan.

NATIONAL HONOR SOCIETY

The Sachem Chapter of the National Honor Society elected Patricia Rockhill, President; Barbara Rice, Vice-President; Joan Quinn, Secretary; and Robert Chiabrandy, Treasurer.

The membership of the organization is based on service, character, scholarship, and leadership. All of these qualifications must be fulfilled before a pupil can become a member of this organization.

The club's annual football dance in September enabled the Chapter to purchase a one hundred dollar War Bond for the organization's Scholarship Fund. At Christmas time a donation was given to a needy family. Other acts of service were the continuations of the policy of congratulating the Honor and Credit Students each term in the school's daily bulletins, and having an Honor and Credit Roll in each issue of the Focus.

The initiation of new members was held at a school assembly on April 4, 1949. The members initiated were these: Seniors: Ruth Brooks, Kenneth Littlefield, Norma LaViska, Donald Junkins, Marian Gray, Jeanette Greenleaf, Barbara Welch, Marilyn Sewell, Nancy Cousens, Roger Howland, Jeanne Pothier, Sebastian Pedi, Roderick Myers, Richard Jackson; Sophomores: Norma Taylor and Allan Price.

Social events of the season were a Christmas party and a theater party to see *Oklahoma.*

CHEERLEADERS

Left to Right: Betty Kudera (Captain), Marilyn Marshall, Beverly Schmuck, Helen Adam, Lois Pye, Ruth Stead, Hope Macdonald, Virginia Brostrom.

JR. RIVERSIDE HONORARY MEMBERS

Seated: Thyra Walkey, Barbara Rice, Jeanette Greenleaf, Mary Guerra, Nancy Cousens, Norma LaViska. **Standing:** Ruth Brooks, Joan Quinn, Geraldine Pappas, Patricia Rockhill, Marian Gray, Marilyn Sewell.

TWIRLERS

Kneeling: Beverly Quint. **Standing:** Patricia Rockhill, Gail Watson, Gretchen Davis, Lona Allen, Muriel Perkins, Marilyn Pettito, Marilyn Holmes.

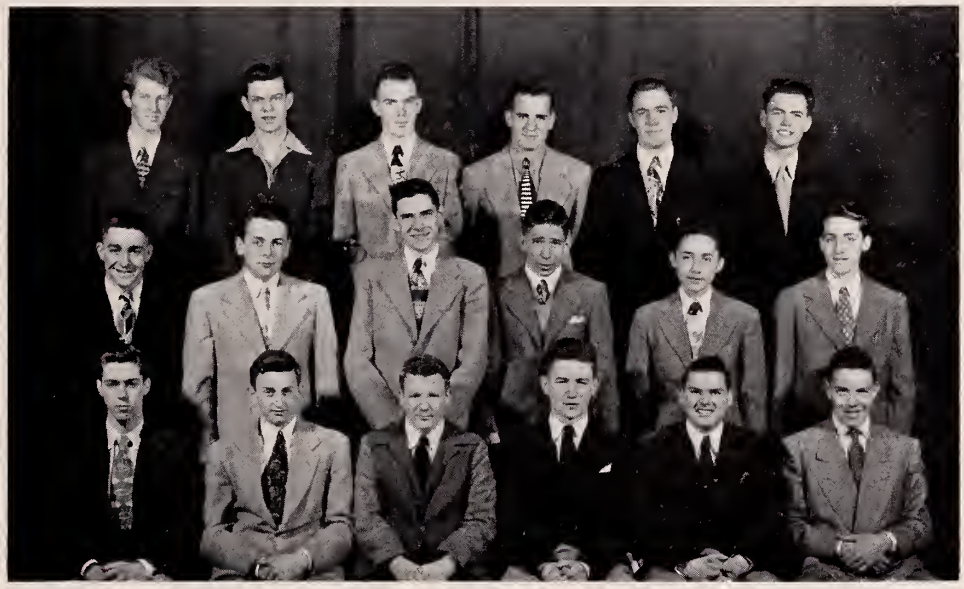

BOYS' CLUB OFFICERS

Seated: Mullen, Bourque (Treasurer), Ruthman (Vice-president), Gustafson (President), Sproul. (Secretary), Junkins. **Second Row:** Murphy, Agersea, Warren, Nelson, Navarro, Gaeta. **Third Row:** Fraser, Penley, Bradbury, Woodmansee, Kryzwicki, Watson.

MARSHAL SQUAD

Front Row: Julien, Quamby, B. Dudman, Melanson, Littlefield, Greenleaf, Eastman, Steph, Woolf. **Second Row:** Scire, Maes, Brook, MacDonald, Esdale, Kenerson, M. Glebus, Adlehelm, F. Glebus, Hatch, Garniss. **Third Row:** Muise, Stocker, Gallagher, Madden, Chiabrandy, Woodmansee, Gaeta, Smith, Arsenault.

Front Row: Lambert, Woodell, Atkinson, Frederickson, Sproul, Manning, Welch, Manuel. **Second Row:** Taylor, Haley, Schmuck, O'Neil, Quint, Booth, Cousens, Lynds, Gray, Stead, Rice. **Third Row:** Mihaljan, Mullen, Hennigar, Warren, Pendley, Hamilton, F. Dudman, Taylor.

Seated: Virginia Brostrom, Lorraine Bragg, Virginia Decareau, Jacquline Metcalf, **Standing:** Cynthia Haley, Carole Popp, Marilyn Holmes, Joan Rive, Barbara Cassey.

GIRLS' CLUB CABINET

The Girls' Club officially opened its social year with a very impressive installation ceremony, marking the club's twelfth anniversary. Marilyn Vient, past president, was the installing officer. The officers elected for the year 1948-1949 were: Virginia Brostrom, President; Lorraine Bragg, Vice-President; Virginia Decareau, Secretary; and Jacqueline Metcalf, Treasurer. The chairmen of the standing committees were: Cynthia Haley, Social; Carol Popp, Ways and Means; Joan Rice, Service; Marilyn Holmes, Program; and Barbara Cassey, Membership.

The Girl's Club Dance in December was a success, both financially and socially. The Christmas Assembly was colorful as well as entertaining, featuring the Girls' Choir and a short play. Especially interesting were the programs in which Mrs. Mary Carr Baker spoke to the girls on etiquette, and Mr. Tarjan on correct grooming. A community sing under the direction of Miss Grillo, and a talent program featuring Marilyn Holmes, as Arthur Godfrey, was enjoyed by all. A circus came to Saugus High School in April, a program that will long be remembered for its cleverness and humor.

Our season was brought to a close with the election of officers and the reception given by the Junior girls to the incoming Freshmen.

STUDENT COUNCIL

Seated: Westendarp, Popp, O'Neil, Agersea, Quinlan, Hennigar, LaViska, Allen. **Second Row:** Provenzano, Littlefield, Esdale, Glebus, Galucci, Urquhart, Lynds, Fisher, Stewart. **Third Row:** Hennigar, Hayes, Eaton, Gallagher, Emberley, Costi.

JR RED CROSS COUNCIL

Seated: MacLaughlin, Howland, Mullen, Gribbin, MacDonald, Weinbrecht, Peterson. **Second Row:** Mini, Davey, Couterier, Sewell, Holmes, Poole, Berry, Pincess, Kudera. **Third Row:** LaPelley, Costanza, Davis, Whitney, Price, Sandilands.

Seated: Norma LaViska, Nancy, Gregson, Virginia Brostrom, Arthur Gustafson, Ruth Brooks, Jeanette Greenleaf. **Standing:** Donald Junkins, William Burke, Melvin Rand, Kenneth Quirk, Richard Jackson, Francis Gaeta

SENIOR PLAY

One of the many things the class of '49 will look back upon with pride and pleasure is their senior play, "June Mad," a three-act comedy written by Florence Ryerson and Colin Clements. Bouquets to the cast and appreciation to their director, Mrs. Amy Hanson Jones.

In years to come we will probably have fun, enjoy life, get married, and raise children, but we will never forget —

Art Gustafson's ". . . I didn't come to see you anyway, I came to see Effie. And that's her ice cream you're eating."

Kenny Quirk's ". . . I don't mind ordinary noises like squeaking and stamping, if you just won't sing."

Donny Junkin's ". . . I'm going upstairs because I've got to go to the. . . ."

Nancy Gregson's ". . . I just thought I could help."

Ginny Brostrom's ". . . And the only strawberries they got is raspberries."

Melvin Rand's ". . . my pa told your pa, your pa told my pa. . . ."

Richard Jackson's "I'll be loving you always. . . ."

Regina Hurley's ". . . Is he always like this or does it hit him in spells?"

Ruthie Brooks. "But Penny, what holds it up?"

Jeanette Greenleaf's "Remember you've got to dance with me when nobody else does."

And Frannie Gaeta's reply . . . "Goodby good time."

Billy Burke's "Ah, he's in a pet because I won't let him break his neck.

And last but not least, except in size . . . Norma LaViska's . . . "It's all red with a big hoop and absolutely nothing over the shoulders . . . Not even a strap!"

CAMERA CLUB OFFICERS

Chester Tilley, (Vice-president); Marilyn Butler, (Secretary); Carolyn Butler, (Treasurer); Chesley Elderkin, (President).

SKI CLUB OFFICERS

Seated: Richard Hennigar, (President). **Standing:** Donald Hollis, (Vice-president); Carol Kenerson, (Secretary); Theodore Frederick, (Treasurer).

Seated: Jeanette Greenleaf, Patricia Lynch, Jean Rainford, Ruth Stead, Lorraine Abbott, Norma LaViska. **Standing:** Betty Kudera, Irene Couterier, Marion Gray, Dorothy Giles, Geneva Nickerson, Patricia Abbott.

SAHICO CLUB

This year's Sahico Club is composed of twelve Senior Commercial Girls, who are always ready and willing to do any commercial work for anyone.

Officers are: President, Pat Lynch; Vice-President, Jean Rainford; Secretary, Ruth Stead; Treasurer, Faith Abbott. Under the helpfulness and guidance of Miss Marison, the girls have not only become experienced in commercial work, but also, have had many good times.

The purpose of this club is to give the girl's practical business experience, to encourage social spirit, and to enable them to have social contact.

Fun is combined with work for these girls who started their social festivities with a Hallowe'en party at Betty Kudera's house. Costumes, games, and eats combined to make a hilarious time for everyone. At Miss Marison's home, a Valentine party was enjoyed. Valentines and joke presents were exchanged, refreshments were served, and community singing took place.

The girls are planning many more good times, including an outing and overnight trip.

RIDING CLUB OFFICERS

Jean Arbetter, (Secretary); Lorna Rice, (Treasurer); Ethel Hamilton, (Vice-president); Shirley LeFavor, (President).

SENIOR DANCE COMMITTEES

Seated: Halpin, C. Butler, B. Keating, Adam, Macdonald, M. Butler, Dow, Stanley, Shapiro, Cousens, Gregson, B. Littlefield, Woolf, Rice. **Second Row:** Quint, Couturier, B. Keating, Beliveau, Jillette, Rockhill, Melanson, Welch, Ross, Walker, Brostrom, Holmes, Walkey, Brooks, Frost. **Third Row:** J. Prentice, Esposito, Agersea, Gustafson, Burke, Stevens, K. Littlefield, Draper, York, Woodmansee, Ahlquist, Gaeta, Pedi.

DRAMATIC CLUB OFFICERS

Seated: Lois Pye, (Secretary); Janice Weir, (Treasurer); **Standing:** Sebastian Pedi, (Vice-president); Donald Junkins, (President).

SENIOR PLAY COMMITTEES

Seated: L. Abbott, Stanley, Dow, M. Butler, Stead, P. Abbott, Keating, Duffy, LaViska, Greenleaf. **Second Row:** Cousens, Jillette, Daniels, Welch, Holmes, Gray, Giles, Nickerson, Rainford, Kudera. **Third Row:** J. Prentice, Rockhill, Williams, Bradbury, C. Prentice, Pedi, Glebus, Couturier.

SENATE and HOUSE NOMINEES

Seated: James Burns, Quintin Agersea; **Standing:** Kennedy Neale, James Blunt.

GIRLS' CHOIR

Seated: Rosa, Parsons, Woolf, Provenzano, Adam, Shapiro, Keating, Cassey, Lesure, Curtis, Butler. **Second Row:** Hurley, Green, Nason, Manning, Duffy, V. Stanley, Pugach, Pinciss, Potheir, Ruthman, Austin, Harrie. **Third Row:** Berry, York, Fisher, MacMillan, Ross, Booth, Archibald, Sarno, C. Stanley.

SPORTS

FOOTBALL SQUAD

First Row: Rumson, Serino, Ronald Hennigar, McCullough, Richard Hennigar, Dudman, Marano. Second Row: Coach Janusas Williams, Frederick, Neale, Woodell, Calhoun, Falasca, Murphy, Burns, Flaherty, Lancaster, Junkins, DeMaci, Coach Scarborough. **Third Row:** Gallagher, Aiesi, White, Gulliford, Banks, Forti, Quinlan, Blunt, S. Nicolo, R. Nicolo, Robinson Stevens, Grella.

Date			*Saugus*	*Opponents*
*April	17	SAUGUS AT LOWELL	12	13
September	11	SAUGUS AT SALEM	12	20
September	18	BROOKLINE AT SAUGUS	6	7
September	25	SAUGUS AT BEVERLY	6	20
*October	1	SAUGUS AT LYNN CLASSICAL	0	6
October	9	SAUGUS AT AMESBURY	13	27
October	16	SAUGUS AT CHELSEA	6	25
*October	23	SAUGUS AT LYNN ENGLISH	0	7
October	30	SAUGUS AT REVERE	20	0
November	6	SWAMPSCOTT AT SAUGUS	14	0
November	13	SAUGUS AT MARBLEHEAD	13	19
November	25	PEABODY AT SAUGUS	27	13

*Night game

FOOTBALL FOLIO

Soon after the football season opened the Saugus fans received a great surprise when it was announced that Saugus had been raised to class A in the football rating system. The Sachems, however, did not have a very successful season as they won three and lost eight of the eleven games they played.

Salem, with a big line and a fast backfield was one touchdown better as Saugus lost their first game of the season 20 to 12. Early in the first quarter Salem scored from the ten yard line. Two plays later the Sachems tied the score on a pass from Nicolo to Neale. Salem scored again as the half ended. In the third period Quinlan went over from the 8 to climax and 80 yard drive. This made the score Salem 13 Saugus 12. Salem sewed up the game in the final period as they scored seven more points.

Saugus lost a close one as Brookline beat them 7-6 in the second game of the season. The game was scoreless in the first three periods with the Sachems moving toward the Brookline goal as the third period ended. A pass from Dick Nicolo to Ken Neale gave Saugus the ball on the Brookline 20 as the fourth quarter started. The Nicolos and Forti carried the ball to the one and Bluntscored on a quarterback sneak. Penda was the big man in the Brookline drive as he scored the touchdown and kicked the game winning point.

Saugus was outclassed by Beverly as they lost 20 to 6. On the second play of the game Ransome ran 71 yards to score for Beverly. He scored again on a 24 yard run. The third Beverly touchdown came on a 45 yard run. Beverly made two out of three conversions. Saugus scored on a 19 yard pass from Dick Nicolo to Ted Fredericks.

Saugus put a great fight as they lost to Classical 6-0. In the first half Saugus put on an 85 yard drive but was stopped on the Rams 8. During the third period the Sachems went 28 yards to the Classical 16. Cheever intercepted a Saugus pass to start the Rams on their touchdown drive. He scored for Classical on a 26 yard run. The Sachems took the kickoff and came right back but the game ended as they had the ball on the Classical 9 yard line.

The Sachems lost to Amesbury 27-13, but later were awarded the game as Amesbury had used an ineligible player. The first Amesbury score came on a 20 yard pass in the first quarter. Saugus scored late in the same period as Forti went off tackle and went ahead in the next quarter on a pass—Nicolo to Quinlan. Just before the half ended, Amesbury scored on a pass, and again in the third period on an intercepted pass. The final Amesbury touchdown was the result of a blocked punt.

Chelsea swamped the Sachems 25 to 6 as they scored twice in the second period. On the fifth play of the second half Chelsea scored again. Chelsea scored their last touchdown in the last period on a 62 yard drive. The only Saugus touchdown came when the Sachems received a punt on the Chelsea 35 and led by Lester DeMaci they went over the Chelsea goal.

Recovering a Saugus fumble late in the third quarter, English converted it into a touchdown by scoring on the first play of the fourth period. Lou Siropoulous scored all seven of English's points by taking a six yard pass for the T. D. and place kicking the point after. The game was hard fought as English came out on top 7 to 0.

"FIELD DAY"
48-49
"RICHIE" NICOLO
Quarterback
"EDDIE" FALASCA
Left guard
"LES" DE MACI
Right halfback
"CHARLIE" WOODELL
Leftend
"KEN" NEAL
Rightend
"FRED" QUINLAN
Right halfback
"FRANK" FORTI
Fullback
"JIM" BLUNT
Quarterback
"SARDI" NICOLO
Left halfback
"DAN" MURPHY
Rightguard
"DON" JUNKINS
Center
"FRED" FLAHERTY
Center
Bradinger

The Sachems won their first game in eight starts as they smothered Revere 20 to 0. The first score came on a 70 yard drive as Sardi Nicolo ran 44 yards for the touchdown. Hogle kicked the point after. Fred Quinlan intercepted a pass and carried the ball to the Revere 45. Three plays later the Sachems scored on a Nicolo to Neale pass which made the score 13-0 at halftime. Don Junkins intercepted a pass and dashed over for the final score of the day.

Saugus won their second game as they whipped Swampscott 14 to 0. Frank Forti was the star of the day as he tore the Sculpin line to shreds. The only offensive gesture by Swampscott was a 50 yard run by Rawding.

Marblehead nosed out Saugus in a thrill packed game 19-13. With Saugus leading 13 to 12 and less than a minute to play, Marblehead scored on a long pass and won 19-13. The Magicans opened the scoring but Saugus fought back and went ahead 13-6. Marblehead scored another touchdown but couldn't get the point after and the Sachems led 13-12 until the last minute of play when Marblehead scored their third touchdown.

The Saugus Sachems rode to victory Thanksgiving morning on the arm of Sardi Nicolo, who passed to three touchdowns and scored another. The first Saugus was set up by a pass to Woodell on the Peabody 1. Sardi Nicolo bucked over from this point. The next two Saugus touchdowns were scored by Ken Neale on passes from Nicolo. The last Saugus touchdown occurred when Nicolo passed to Quinlan in the end zone. Peabody scored first on a long pass and then on a sustained drive against the Sachem reserves.

Rod Myers '49

FOOTBALL

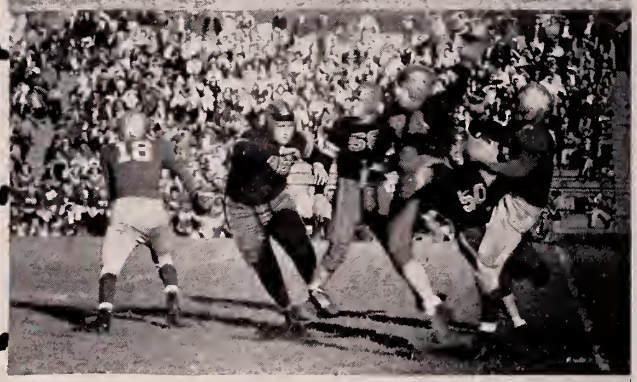

AUTUMN 48

Seated: Driscoll, Gulliford, Neal, Blunt, Nadeau. **Second Row:** Stevens, Holt, Littlefield, Hennigar, Tilley, Coach Scarborough. **Third Row:** Ahlquist, York, Spence.

BASKETBALL 1949

The basketball team had a fair season as they won two league games and defeated the Alumni. Their Northeastern Conference record was two wins and ten losses. Over the last seven games they were never beaten by more than six points.

In their first game of the season the Sachems weren't too impressive as they were defeated by Amesbury 61-36. The second game showed that the team had improved as they were nosed out by Newburyport 38 to 29. Jim Blunt scored 11 points for Saugus in this game. The Sachems were still looking for their first win as they lost the third game to Swampscott 45-31. After going along nicely in the two previous games the Indians were scalped by Marblehead by a score of 65 to 31. Ken Neale sank 13 points for the Sachems. Saugus was back in its old form as they were edged by Winthrop 41-29. Saugus won its first game of the season by defeating Danvers 33 to 25 in a game that was played in Boston Garden. Ken Gulliford was the high scorer with 10 points. The Sachems won their second game of the season as they defeated Amesbury 35-31. Blunt and Gulliford racked up 13 and 10 points respectively. In their next game Saugus was beaten by Swampscott in a game that required two overtime periods. The score stood 28-28 at the end of four periods of play. Each team scored once in a three minute overtime period. In sudden death overtime Robinson scored for Swampscott to make the final score Swampscott 32 Saugus 30. After such a good showing the Sachems lost their last four games of the season to Newburyport 38-32; Marblehead 39-33; Danvers 34-29; and Winthrop 38-36. All of these games were very close but the Sachems just couldn't pull out a win.

SAUGUS
HIGH SCHOOL BAND
CHEE SACHEMS

76

SAUGUS

37
36

'48

'49

NORTH SHORE HOCKEY CHAMPS

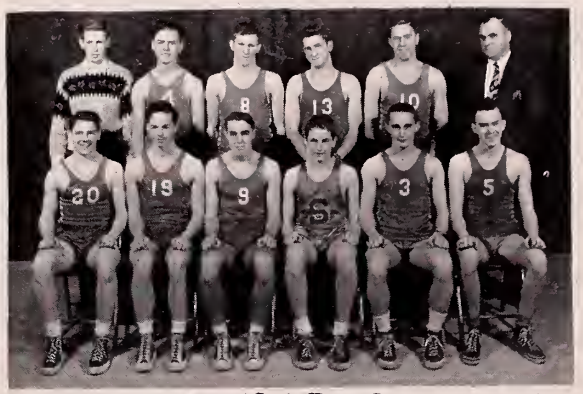

TRACK TEAM

Basketball Team

This is too!!

Seated: Waldrip, Quirk, C. Prentice, Hussey, J. Prentice, Howland, Popp. **Second Row:** Hanson, Green, Junkins, Esposito, Parrott, McCullough, Deveau, Coach Janusas. **Third Row:** Emmett, Ralphs, Davis, Archibald, Grella.

HOCKEY TEAM

Saugus High School has a fine hockey record to boast of, for though the North Shore League has been in existence only three years, Saugus has produced two champions —two years running.

Marking the first time that hockey games had ever been played on artificial ice in Essex County, Saugus High defeated Salem, 3-1; Jack Prentice got two goals while Esposito got the other Saugus tally. In the second game, Saugus again appeared victorious; this time defeating Revere 4-2. Stan Popp scored first and then Charlie Prentice got one followed by brother Jackie's two goals. Saugus next proceeded to beat Marblehead, 3-1; Jackie Prentice scoring 2 with Charlie taking one.

Saugus lost its only game of the season to Peabody 2-1; although Saugus outshot the Tanners by a wide margin, Jack Prentice was the only Sachem to sink one. Saugus bounced back from this defeat by trouncing Swampscott, 6-2; Sachem goals were scored by Red Parrott, 2; Charlie Prentice 2; and Jack Prentice and Bob Grella each scored one. Saugus rose to its greatest heights when it thoroughly defeated the league leaders, Gloucester, 5-1. Hussey played well in the nets though the scoring was strictly a Prentice affair, Charlie netted two and Jackie three. In the St. John's game, Saugus, after falling behind 2-1 as St. John's scored two goals, came up with three goals in the final frame to register its impressive win. Goals were by Charlie Prentice, who scored two, and Parrott and Jack Prentice, one each. Beverly went down before the famed Prentice combine's markmanship as Charlie and Jack both got two goals for a 4-1 victory.

In the final game, Saugus won the championship by overpowering Danvers 6-0. Goals were registered by Jackie, Charlie Prentice, and Roger Howland, all of whom garnered two.

PERSONALIZED PORTRAITS

and it's all done with

LIGHTS!

There's magic in lights . . . add a light here, place a spotlight there, and your portrait takes on the appearance of real form and individuality.

Your Vantine photographer knows how lighting effects can be best used. . . . How easily they can reflect your personality.

Your Vantine photographer knows best how to secure the sharply etched photograph your engraver desires of the important senior year. . . . The victories of the athletic teams. . . . The brilliance of social occasions. . . . The Prom . . . The plays. . . . The debates. . . . The expression of everyday life on the campus.

That personalized portraits by Vantine are important is attested to by the fact that over 300 schools and colleges repeatedly entrust their photographic work to Vantine.

WARREN KAY VANTINE STUDIO

132 BOYLSTON STREET

BOSTON, MASS.

Congratulations

to the

Class of 1949

from the makers of

Champion Lamps

✶

Many of your friends are enjoying the advantages of employment with the Champion organization.

May we suggest that you investigate the opportunities we offer?

✶

The
Champion Lamp Works

600 BROAD STREET
LYNN, MASS.

ALUMNI

BARBARA ALLEN.....Malden Business School
ERNEST ANGANIS .....Pet's Cleansers
ROBERT ARBETTER.....Tilton Prep School
DORIS AUDET.....Lynn Gas & Electric
EDWARD AYERS.....New England Coal Co.
PAUL BALLARD.....D. & W. Last Co.
SHEILA BARRETT.....General Electric
JANE BERRETT.....Bishop Lee Dramatic School
JAMES BLAISDELL.....U. S. Army
RUSSELL BLOOD.....Belrock Market
BURNELL BORDEN.....Navy
PAULINE BOURQUE .....John Hancock
EARL BROOKS.....Boston Market
EVELYN BROUGHTON.....Married
ELIZABETH BRYANT.....Lewis Candy
LORRAINE BOISSEANEAU.....Salem Telephone Office
MARY BROUGHAM.....John Hancock
BOB BRYANT.....G. E. Apprentice Course
CHARLES BUDROSE.....Unknown
JEAN BRYER.....Lewis Candy
CLAIRE BULMER .....Married
BLANCHE BURESH .....Sawyer and Sons
RITA BUTTON.....General Electric
HERBERT CAITHNESS.....Navy
ROBERT CARLSON.....U. S. Army
RONALD CARLTON.....First National Stores
EDWARD CHANDLER.....Ivory System
GRAYCE CHAPMAN.....Ludwig's Cleansers
SHIRLEY CHAPMAN.....General Electric
EDWARD CLAFLIN.....U. S. Army
SARAH COGLIANO.....Comptometer School
DANIEL COLANTON.....Army
JOYCE COOK.....N. H. State College
DOROTHY COUTURIER .....Married
EDWARD CRABTREE.....General Electric
MARTIN CRYAN.....Mass. State College
JAMES CURRIE .....Newman Prep School
EVELYN CURTIS.....General Electric
EDWARD DAVEY.....Earlsand Shoe Company
JEAN DAVIS.....Melrose Nursing School
PATRICIA DAVIS.....Colby Junior College
DOLORES DEMACI.....North Shore News Co.
EUGENE DECAREAU.....U. S. Army
WILLIAM DIAMOND.....Caps Auto Part
PATRICIA DINGLE.....At home
ROBERT DIOTTE.....U. S. Army
MARY DITTO .....Ford Manufacturing Co.
EARLE DUDMAN.....Better Brushes
DONALD DUFFY.....U. S. Army
JACQUELINE ELLIS.....Salem Teacher's College
VIRGINIA EMBERLY.....Wilfred Academy
PHYLISS EMMA.....Boston University Alumni Asso.
GLORIA FALZARANO.....General Electric
JOSEPH FAVARA.....U. S. Army
RALPH FISHER.....Merchant Marine
HARRIS FLADGER.....Statler Hotel
BARBARA FORREST.....Burdett College
JAMES FRASER..... U. S. Army
HOWARD FROST.....Univ. of Mass
DONALD GABRY .....Godfrey L. Cabot, Inc.
RUTH GARNISS.....John Hancock
MILDRED GATES.....Eastern Nazarene College
EUGENE GORDON.....U. S. Navy
PATRICIA GORMAN.....Vocalist
DENNIS GOSSELIN.....U. S. Navy
ROBERT GOTT.....Unknown
ANTIONETTE GRATIANO.Greater Boston Distributors
JANET HALEY.....John Hancock
NORMAN JANE HANLEY.....Salem Teachers' College
GARDNER HANSON .....G. E. Apprentice Course
NANCY HAYES.....D. W. Last
BARBARA HELLSTROM.....John Hancock
ALICE HENNIGAR.....Boston Shawmut Bank
JEANETTE HEWITT.....Saugus Trust
DOROTHY HIGGINS.....Burrows & Sanborns
EDWARD HIGGINS.....U. S. Navy
MARCIA HILTON.....Liberty Mutual Co
DAVID HOGAN.....Boston University
EARL HOLLETT.....Unknown
RENA HOLLETT.....Lewis Candy
EDWIN HOLMES.....General Electric
NORMA HULL.....General Electric
DOROTHY HULTMAN.....General Electric
LORRAINE HUMPHRIES .....Ward Pub. Company
WILLIAM HUSSEY.....Edmond Bakery
NORMA HUTCHINS.....Lynn Hospital (Nursing)
MARTINA IRBY.....Randolph-Macon College
DONALD JOHNSON.....Burdett College
FRANK KENNEDY.....Hanson Chevrolet
PAULINE LANCASTER.....Boston Shawmut Bank
GWENDOLYN LARKIN.....Katherine Gibbs School
GEORGE LASKEY.....Ford Motor Company
ELEANOR LEHANE .....Bryant & Stratford
WILLIAM LEPELLEY.....U. S. Navy

RUSCO

All Metal — Self Storing

COMBINATION STORM SASH AND SCREEN

FOR PERFECT WINDOW SERVICE

In addition to providing year 'round benefits in Comfort, Convenience and Safety

NO CHANGING, NO STORING—Screens, Storm Sash and Weather-Stripping in one permanent unit. Adjust with the weather instead of the season.

YEAR 'ROUND RAIN PROOF, DRAFT FREE, FILTERED VENTILATION—A simple fingertip adjustment from inside permits proper, healthful ventilation—day or night—in any season.

NEVER NEED REFITTING—The patented Thermolok Closure Frame weather proofs the entire window opening and provides permanent, perfect fit. Assures up to ⅓ fuel savings.

36 Months To Pay

Write, Phone or Call

E. A. PARLEE COMPANY

1813 REVERE BEACH PARKWAY, EVERETT, MASS.

Home Office, Tel. EVerett 7-5320

BRANCHES IN PRINCIPAL CITIES TO SERVE YOU

21 Years in Business — Over 60,000 Satisfied Customers

ALUMNI — *Continued*

RICHARD LEVINE ..... Northeastern Univ.
HOWARD LITTLEFIELD ..... U. S. Army
LOUIS MACNEILL ..... Springfield College
LEE MACWILLIAMS ..... U. S. Army
WILLIAM MANUEL ..... M. I. T.
JOAN MARLAND ..... John Hancock
LOIS MARSHALL ..... John Hancock
EDWARD McCARTHY ..... U. S. Army
ROBERT McCULAR ..... Unknown
JAMES McNULTY ..... U. S. Army
ROBERT MEADER ..... Belco Shoe
EDWARD MELANSON ..... Unknown
GEORGE MIHALJAN ..... Burdett College
BETTY MOFFAT ..... Boston University
DONALD MOOERS ..... U. S. Army
MARY A. MORRISON ..... Malden Business School
JOHN L. MULLEN ..... J. B. Blood Company
WALTER F. NEAL ..... Donohue Tobacco Company
PHYLLIS NICHOLS ..... Boston Mutual Boiler Ins. Co.
PAUL J. O'NEILL ..... U. S. Army
KENNETH ORFF ..... Iowa State College
DONALD PARKER ..... U. S. Army
OLGA PEARSON ..... Eastern Mass. Street Railway
FRANK PERRY ..... Boston University
DONALD PETTITO ..... U. S. Marines
WILLIAM R. POPP ..... U. S. Navy
ROBERT PRENTICE ..... Sign Painter
MARION PRIDEAUX ..... General Electric
JASON RAMSDELL ..... Northeastern University
JUDITH RAMSDELL ..... Garland School
ROGER RAND ..... Conrad's
HENRY REESE ..... Lynn Gas & Electric Co.
ROGER RICE ..... Mass. Radio School
INEZ RICHARDS ..... John Hancock
EDNA RICHARDSON ..... Northeastern University
ROBERT RICHARDSON ..... General Electric
ROBERT ROMAINE ..... G. E. Apprentice Course
ARTHUR ROWE ..... Moved to Cohasset, Mass.
CATHERINE T. RYAN ..... Boston Shawmut Bank
CHARLES SALISBURY ..... West Point
ELAINE SENFLEBEN ..... Salem Teachers' College
DOROTHY SIMONSON ..... Waitress in California
MILDRED I. SIPPELL ..... Married
JEAN SLIGER ..... Shutzer Manufacturing Co.
HARLAND SMITH ..... G. E. Apprentice Course
WILLIAM SMITH ..... U. S. Army
WILFRED SOUTH ..... Radio Repair Service
JAMES SPARKS ..... Agoos Leather Co.
HERBERT A. SPEAK ..... Mass. State College
SHIRLEY SPROUL ..... Schraft's Chocolates
MARION STACKHOUSE ..... Married
LEONA STANWOOD ..... Champion Lamp Works
CLIFTON STARK ..... General Electric
PHYLLIS STATUTO ..... John Hancock
MARY F. STEAD ..... Coombs & McBeath Inc.
MIRIAM STEPHENS ..... Salem Teachers' College
DOROTHY STOCKER ..... Federal Reserve Bank
CAROLE SUFFRETI ..... Bishop Lee
RICHARD SWAIN ..... U. S. Coast Guard
BARBARA TAYLOR ..... General Electric
ROBERT A. TAYLOR ..... U. S. Navy
BRUCE TRENHOLM ..... Moved to California
WILLIAM K. TUCKER ..... Kennedy's
DOROTHY TUTEIN ..... Malden Business School
SHIRLEY VICKERS ..... Klemm's Bakery
MARILYN VIENT ..... Robertson Tool
JOSEPH H. WAITT ..... U. S. Army
LEONARD WALDRIP ..... U. S. Air Force
BRUCE WALKER ..... Clark-Wilcox Company
PEARL WALTERS ..... W. T. Grant Co.
LENORE WATSON ..... Shawmut Bank
ROBERT WENTWORTH ..... Bentley School of Accounting
CLARK WHALEN ..... Providence Bible Institute
MARILYN WILSON ..... Malden Business School
FRANK WLADKOUSKI ..... Lobsterman
JEANNE WOODS ..... Lynn Hospital (Nursing)
NANCY WOODWARD ..... Cliftondale Grille
AUDREY WORMSTEAD ..... Married
ETHEL WRIGHT ..... Moved to Oregon
RUTH YANOFSKY ..... Syracuse University

Compliments of

CASTLE ROCK SPRINGS INC.

Pure Spring Water Beverages

Taste Our Beverages Once —

You'll Like Them

509 MAIN STREET

SAUGUS, MASS.

Massachusetts School of Physiotherapy

Founded 1937

Enter the Profession of

MEDICAL TECHNOLOGY

Courses in

Physiotherapy, X-Ray, Medical Laboratory Techniques, Medical Secretary

One and Two-Year Courses
Limited Enrollment — Veterans' Programs
Co-ed, Placement, Certificate, Clinical Training

Graduates employed in Hospitals, Clinics and Medical Offices
Applicants Now Being Considered for All Courses

REGISTER NOW!

Lic. by the Comm. of Mass. — Dept. of Education
240 BEACON STREET, BOSTON
Telephone: KE 6-4211

HOW TO RATE A HIGH EYE-Q

Kennedy's Undergrad Shops show you how to rank "A's" in appearance . . . with whip-smart clothes that major in comfort and fine fit.

KENNEDY'S
UNDERGRAD SHOPS

Compliments

of

CUTLER MOTOR SALES, Inc.

MELROSE AND SAUGUS

YOUR Ford DEALER

New ... IN LYNN

Modern, Streamlined

Printing and Lithograph

Plants

New Location

JACKSON & PHILLIPS, Inc.

24-68 MT. VERNON STREET

LYnn 3-4956
3-4957

Printers of Tontoquonian and Many Other Publications

Universal Wrecking Co., Inc.

Joseph S. Krzywicki

299 Bridge Street Salem, Mass.

Telephone SALem 0124

BUICK

Cars and Service

C. E. Whitten & Sons

40 CENTRAL AVENUE

LYNN

LAWRENCE L. COUTURIER & CO.

142 HESPER STREET
SAUGUS, MASS.

Rigger and Welder

Ornamental Iron Works

Conveyors — Cranes — Monorails
of all types and service

WE COVER ALL OF NEW ENGLAND

Telephone SAugus 8-1902

COMPLIMENTS

OF

McKinnon Bros., Inc.

FULLERTON
FUNERAL
HOME

325 CENTRAL STREET

SAUGUS

GIRLS

May we cordially invite your visit to our attractive shop, specializing in exciting Formals; also Bridal and Bridesmaids' Gowns and wraps. . . . A complete and exquisite selection for rental or for sale

Moderate Prices

Mary Burns

100 SUMMER ST., BOSTON

Open Monday evenings till 8:30

LIberty 2-3572 DEvonshire 8-8033

Buy Your

SPORTING GOODS, TOYS
and BICYCLES

from

Saugus High's
Official Outfitters

LYNN
SPORTING GOODS
COMPANY

455 WASHINGTON STREET
LYNN, MASS.

"The House for Service"

Where Good
FURNITURE
is not expensive!

W. B. GIFFORD

97 MARKET STREET
LYNN

IN GREATER LYNN
The SWITCH is to THE ITEM
NOW MORE THAN EVER

Serving Hood's Ice Cream

in the Cafeteria

H. P. HOOD & SONS

S. A. HENRY CO.

20 Munroe Street

Lynn, Mass.

Tel. LYnn 3-3332

Hickok belts and suspenders.
Botany trousers, hose and sportswear.

Men's and boys' furnishings, and clothing, trousers and sportswear.

Here you will find the famous brands —Interwoven hose, Sandy McDonald sportswear, Brentwood sweaters and Western shirts, B. V. D. sportswear and Rogue shirts.

If it's something new you're looking for, we have it.

FOR THOSE WHO CARE!

LYnn 2-3590

PARISIAN CLEANSERS

391 Chatham Street

Compliments of

CHICKLAND

BARBECUE

Ace Welding Service, Inc.

Fuel Oil Truck Tanks a Specialty

12 NEWHALL AVENUE

SAUGUS, MASS.

SA 8-1552 — 1553

YOUR OWN BUSINESS

Sooner or later every watch will need repairs and IF YOU HAVE the SKILL and training the DOLLARS will come to you. Our individual training will train you quickly and thoroughly. Day and evening students may receive up to $40.00 a week from our "earn-as-you-learn" program of repairing watches for customers at the school. Phone or drop in so we may explain more fully. Veterans may train under G. I. Bill of Rights.

NEW ENGLAND SCHOOL OF WATCH REPAIR

323 NEWBURY ST., BOSTON 16
At Mass. Subway Sta. COmmonwealth 6-3795

FRANKLIN SQUARE SERVICE STATION

Playboy Motor Cars

Dealer in Quality Used Cars

35 LINCOLN AVENUE, SAUGUS
L. N. Valyou SAugus 8-0977

TURNPIKE FURNITURE CO.

"Quality Furniture at Lower Prices"

Headquarters for Lane Cedar Chest

654 BROADWAY
On the Newburyport Turnpike
Open Evenings SAugus 8-1417

NEW ENGLAND STORES

478 LINCOLN AVE.

5c . . . 10c . . . $1.00 and up

"America's Finest"

CLASS RINGS

MEDALS AND TROPHIES

LOREN MURCHISON & CO.

School and College Jewelers

333 WASHINGTON STREET BOSTON 16, MASSACHUSETTS

Room 705 — Opposite Historical Old South Church

Frank A. Fowler, District Manager

Free Delivery Tel. SAugus 8-0424

"TONY" COGLIANO'S MARKET

17 WICKFORD STREET

SAUGUS, MASS.

"Where Your Dollar Buys More."

"MEATS OUR SPECIALTY"

"The Small Store with the Big Values."

"Say It With Flowers". . .

Telephone LYnn 2-0220

"TONY" THE FLORIST

Flowers

For All Occasions

32 MARKET SQUARE

LYNN, MASS.

Res. 31 Minot St. Tel. LYnn 2-4511

COMPLIMENTS

OF

WILLIAM S. BRAID

COMPLIMENTS

OF

CLASS OF 1949

W. ERNEST LIGHT

Printer

ONE MAIN STREET

SAUGUS, MASS.

Tel. SAugus 8-592

RIGHT GOODS FAIR PRICES

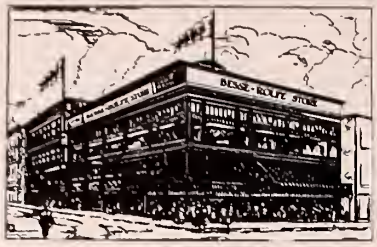

New Merchandise For This Spring Is Arriving Daily At

Besse-Rolfe

Market St., Corner Oxford St., Lynn

Compliments of

CLIFTONDALE WOODWORKING COMPANY

(Incorporated)

P. E. AGERSEA, Pres.

Telephones: SAugus 8-0020 — Revere 2013

SAUGUS, MASSACHUSETTS

Modern Designs in JEWELRY for the Modern Youth

High in Quality — Low in Price

ARTHUR STERN

Diamond Merchant and Jeweler

UNION cor. BUFFUM STREET

TODAY'S BEST BUY

gas and electricity

LYNN GAS & ELECTRIC COMPANY

Tel. SA 8-0536

SAUGUS RADIO COMPANY

TELEVISION

Sales, Service and Assembling

Pickup and Delivery

552 Lincoln Avenue Saugus, Mass.

Telephone SAugus 8-1950

Complete Line of Esso Products

NICKOLE SALES AND SERVICE, INC.

AUTO REPAIRING

Body and Fender Work

Fuel Oil

371 Broadway, Saugus, Mass.

CHEVROLET

HANSON CHEVROLET, INC.

Sales

Service

Parts

Cliftondale Square

519 LINCOLN AVENUE
SAUGUS, MASS.

Tel. SAugus 8-1887 or 8-1888

PHIL SALTMAN

SCHOOL of MODERN MUSIC

Full-time 3-year Diploma Courses Concentrating in the Popular Field; Piano, Voice, Arranging. Musical Theatre. Workshops in Song Writing, Radio Production, School Orchestra, Theatrical Productions, Broadcasts, Chorus, Recitals. Individual guidance. Limited to 100 musical High School Graduates.

Spring Term begins May 2. Veteran - approved. 16th year begins Sept. 15. Write Dean for Catalog.

284 Commonwealth Avenue
Boston KEnmore 6-8444

Compliments of

A FRIEND

SAUGUS TRUST COMPANY

Diamonds Watches

Jewelry

PETER L. GRADY

Jeweler

Watch, Clock and Jewelry

Repairing

403 LINCOLN AVENUE, SAUGUS

Opposite Sweetser School

Telephone SAugus 8-1125

Compliments of

BURNS, INC.

100 SUMMER STREET

BOSTON, MASS.

BOSTON'S FINEST RENTAL HOUSE

TUXEDOS

CUTAWAYS

FULL DRESS ACCESSORIES

ACADEMIC ROBES

COMPLIMENTS

OF

CLASS OF

1951

Enjoy the Advantages

and Pleasures of the

HIGH SCHOOL BAND

JOIN NOW!

MALDEN BUSINESS SCHOOL

"The business school near home"

Business Administration
Secretarial
Accounting
Clerical
Business Machines
and our NEW course

MEDICAL SECRETARIAL

Co-educational
Enrollment limited
Day and Evening Divisions
Placement service

Dowling Bldg. Malden Sq.

MALden 0256

BE LOYAL

TO

SAUGUS HIGH SCHOOL

PATRONIZE YOUR

SCHOOL CAFETERIA

COMPLIMENTS

OF

CLASS OF 1950

HOWARD JOHNSON'S

AT THE CIRCLE IN SAUGUS

FULL COURSE DINNERS
OR "JUST A SNACK"
Prepared by Experts

Visit Our Newly-decorated
COCKTAIL ROOM

Serving from 11 A.M. to 12:30 P.M.
For Reservations Call SAugus 8-1848

SAUGUS HIGH SCHOOL

FOOTBALL SCHEDULE—1949

September 17	Saugus at Brookline
September 24	Saugus at Beverly
*September 30	Saugus at Lynn Classical
October 8	Amesbury at Saugus
October 15	Chelsea at Saugus
*October 21	Saugus at Lynn English
October 29	Revere at Saugus
November 5	Saugus at Swampscott
November 12	Marblehead at Saugus
Thanksgiving	Peabody at Saugus

*Night game

COMPLIMENTS

OF

CLASS OF 1952

COMPLIMENTS

OF

INTERNATIONAL CLAM HOUSE

LEARN ..... **beauty culture**

EARN ..... **steady income**

ENROLL NOW .....

Mansfield Beauty Academy

★ Moderate Tuition
★ Convenient payment terms
★ Day - evening - part-time classes
★ GI Approved

Write . . today for our catalogue and complete information

Est. 1909

MANSFIELD BEAUTY ACADEMY

673 Boylston Street · 125 Tremont Street
Boston, Massachusetts
34 Central Square - Lynn, Massachusetts

VARIETY . . .

is the Spice of Life

IN FOODS

Especially everyone likes a change . . . Tremendous variety is one of the many qualities that has made Blood's Markets famous for 67 years — the crisp, new fruits and vegetables, the oven-fresh Beehive Bakery bread, cakes, and cookies, fresh meats and the amazing array of delicious canned and packaged foods. If your meals are becoming monotonous, a trip to one of our markets may help you.

J. B. BLOOD CO.

LYNN MARKETS

Saugus Beehive Store — 468 Lincoln Ave.

NEW ENGLAND'S

FAVORITE

Since 1846

H. P. HOOD & SONS

FOR

MILK AND CREAM

Our BIRTHDAY CAKES
Are Sure TO PLEASE!

Klemm's Bakery 16 Market Square Lynn, Mass.

Compliments of

Saugus Pharmacy

GRAY'S VARIETY

4 HOWARD STREET

SAUGUS

Tel. SA 8-0938

Phone LYnn 2-6285

FEINSTEIN'S

WORK CLOTHES — **PANTS** — SPORTS WEAR

HABERDASHERS

79-87 Munroe Street, Lynn, Mass.

Compliments of

SAUGUS FISH MARKET

348 CENTRAL STREET

SA 8-2276

Compliments of

BAB'S DINER

A. H. WOODBURY

DRY GOODS

SAUGUS, MASS.

North Shore Nurseries & Florists

221 BROADWAY SAUGUS

Tel. SA 8-0878

COMPLIMENTS

OF

Connelly's Candy Store

LEARN TO DRIVE

Instructors

Lester DeMaci — Frank Pelkey

Liberty Auto School

140 LIBERTY ST. LYNN, MASS.

Tel. LYnn 3-0663

LYNN HOSPITAL SCHOOL OF NURSING

LYNN HOSPITAL SCHOOL OF NURSING, accredited both in Massachusetts and New York, offers a three-year course in theory and practice to young women between the ages of 17 and 35 years who are interested in Nursing as a professional career.

APPLICANTS FOR ENTRANCE into the school must be high school graduates and must have 16 units of accredited high school work. Eight and one half of these units must be in the following subjects: Chemistry, Biology or General Science, United States History, Civics or Problems of Democracy, one year of Mathematics, and four years of English. The seven and one half remaining units may be in the elective field, but not more than five elective units may be used in the non-academic field. Preference is given those students who are in the upper third of their class academically.

ENTRANCE CLASSES are in February and September. Applicants are advised to communicate with Dr. Muriel L. Thomas, Director of the School of Nursing, for information.

Sahico Club–Halloween Party

Gas Appliances Furnace Repairs

JAMES J. HOGAN

Plumbing and Heating

Sewer Connections Jobing

4 Essex Street Saugus, Mass.

Telephone 1510

Compliments of

Hollis Express Service

34 Henry Street

SAUGUS

FRANCIS B. GORDON

Florist

Saugus Tel. 1286

Corsages and Flowers for all Occasions

Saugus Animal Hospital

(Turnpike opp. Topsy's)

Tel. SAugus 8-1340

"GOLLY . . . it's the new
R O Y A L Portable!"

It's a regular office typewriter in portable size with Finger-Flow Keys, Speed Spacer space bar and "Magic" Margin.

A wonderful help in your homework too, and besides . . . Xmas is coming! A practical gift from Mother and Dad!

Lynn Typewriter Company

54 SPRING STREET

LYnn 5-8789 LYNN, MASS.

Compliments of

J. H. BROWN

ELECTRIC CO.

Cliftondale Square

PAINT
MODENE
SERVICE

BOWNES

FINE WALLPAPERS QUALITY PAINTS

YOUR PAINT MAN

59 MUNROE STREET

LYNN LYnn 2-8284

The PARK PRESS Inc.

PRINTERS

FIFTEEN MAIN STREET, SAUGUS, MASS.

Telephone SA 8-0315

Compliments of

GIBBS OIL CO.

TURNPIKE

SAUGUS, MASSACHUSETTS

Compliments of

SAUGUS COAL CO.

51 DENVER STREET Phone 0057

Compliments of

Eastern Tool & Stamping

Co., Inc.

Custom Made

Surgical Corsets
Elastic Stockings
Trusses
Hospital Beds and Chairs

Sale and Rent

CURTIS & SPINDELL CO.

205 OXFORD STREET, LYNN, MASS.

MONUMENT SQUARE SERVICE STATION

R. E. HOLBROOK, Proprietor

Tires — Batteries

1 MAIN STREET

Tel. SAugus 8-1000

Compliments

of

ROGERS' SHOE STORE

Compliments of

LUDWIG'S CLEANSERS Inc.

73 VINE STREET, SAUGUS, MASS.

ROY'S SPA

R. H. LAYTON

ICE CREAM of Quality

86 Lincoln Avenue Saugus, Mass.

Tel. SAugus 8-0903

SANBORN'S NEWS

307 CENTRAL STREET

SAUGUS, MASS.

Telephone SAugus 8-1466

Open 10 a.m. to 10 p.m. daily

PUGACH BROTHERS

"Wayside Furniture Shop"

Distinctive Furniture

700-702 Broadway, Saugus, Mass.

YOUNG'S MARKET

MORRIS YOUNG, Prop.

Groceries and Provisions

375 CENTRAL STREET, SAUGUS

Store Phone 0927 Res. Phone 1304-J

Telephone LYnn 2-9299

EMPIRE FASHION SHOP

60 MARKET STREET

LYNN, MASS.

Compliments

of

TOPSY'S

On the Pike

CHARLES STEAK HOUSE

NEWBURYPORT TURNPIKE

SAUGUS, MASS.

The Little Shirt Shop

High Quality at Low Prices
in
Men's and Boy's Wear

332 CENTRAL ST.
SAUGUS

Compliments of

R. L. SWEEZEY

Shade Screens — Venetian Blinds

Tel. SAugus 8-1948
Newburyport Turnpike, Route 1

Paper & Allied Products, Inc.

All Types of Paper — Twines — Tissues
Bags — Boxes — Cups

SAUGUS, MASS.

Compliments
of

Provenzano's Barber Shop

WASHINGTON SQUARE
EAST SAUGUS

After the Dances Visit

Florence's Restaurant

Now Owned and Operated By
Mrs. Florence Hebb

Specializing in Pizza

Compliments

of

STATE LUNCHEONETTE

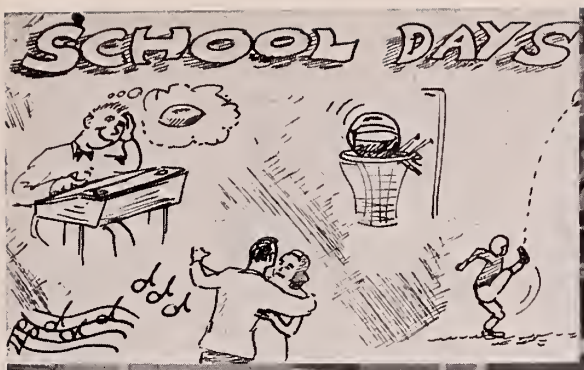
SCHOOL DAYS

The PANT SHOP

Lynn's Largest Men's-Wear Store

109-111 Munroe St. Lynn, Mass.

Tel. LYnn 2-0365

Compliments of

DR. JOHN L. SILVER

Telephone SAugus 8-1220

E. S. GUSTAFSON

Florist

124 Main Street Saugus

Compliments

of

STATE THEATRE

The Cliftondale Paint and Wallpaper Co.

527 Lincoln Avenue

Saugus

Free Delivery SAugus 8-2222

ROGER C. RICE

Life Insurance

Telephone SAugus 8-0270

A driver's license is a Wonderful thing to own — and so very easy to earn.

DUAL CONTROLS

EXPERIENCED INSTRUCTORS

Phone SA 8-2383

SAUGUS AUTO SCHOOL

NOW is the time to start!

Compliments

of

SHERMAN'S MARKET

Phone SA 8-1800 Phone SA 8-1900

D. M. CRONIN LUMBER CO.

LUMBER
Other Building
Materials

430 CENTRAL STREET
SAUGUS
MASS.

GODDARD BROS.
MARKET STREET
Telephone LYnn 2-3737

GREATER LYNN'S
QUALITY
STORE

Edwards Typewriter Exchange

TYPEWRITERS AND ADDING MACHINES
Sold, Rented, Repaired

Established 1902
103 Munroe Street
Dial LYnn 3-2070

Compliments of

TUMBLE INN

MACKENZIE
Floor Coverings

Linoleum—Rugs—Carpets
Rubber Tile—Asphalt—Wall Linoleums

49 ANDREW STREET LYNN, MASS.
Tel. LYnn 2-8343

Compliments of

Charles M. Sweeney

The

GIRLS' CLUB

Compliments of

GEORGE DOWNIE

JEWELER

Diamonds Reset and Mounted in Every Form

Agent for
INTERNATIONAL STERLING

28 PLEASANT ST. MALDEN, MASS.
Telephone MALden 0684

Tel. SAugus 8-2389 U. B. Camillieri, Prop.

SAUGUS ESSO SERVICENTER

Atlas Guaranteed Tires, Tubes
Batteries — Accessories

602 BROADWAY, ROUTE 1
SAUGUS, MASS.

PERCY A. OWENS

Frigidaire — Radios

Radio and Automobile Service
and Accessories

Ignition Work a Specialty

Telephone SAugus 8-70
542 Lincoln Avenue Saugus, Mass.

Compliments of

Saugus Appliance Co.

314A CENTRAL STREET

SAUGUS CENTRE

WHITE'S SELF-SERVICE LAUNDRY

53-55 JACKSON ST., SAUGUS

Cliftondale Square

Adlington Hardware

CHARLES F. BURNHAM, Prop.

Sherwin-Williams Products
Kitchenware
Electrical Appliances
Garden Tools

SAugus 8-0220

310 Central Street Saugus, Mass.

READ & WHITE

Men's and Women's
FORMAL
CLOTHES
RENTED

For All Occasions
"Quality Always"

111 SUMMER ST.
BOSTON, MASS.

Woolworth Bldg.
Providence, R. I.

Telephone LYnn 5-9680.

JOE MILO

Shoe Repairing

Hats Renovated — Shoe Shine

47 EXCHANGE STREET, LYNN

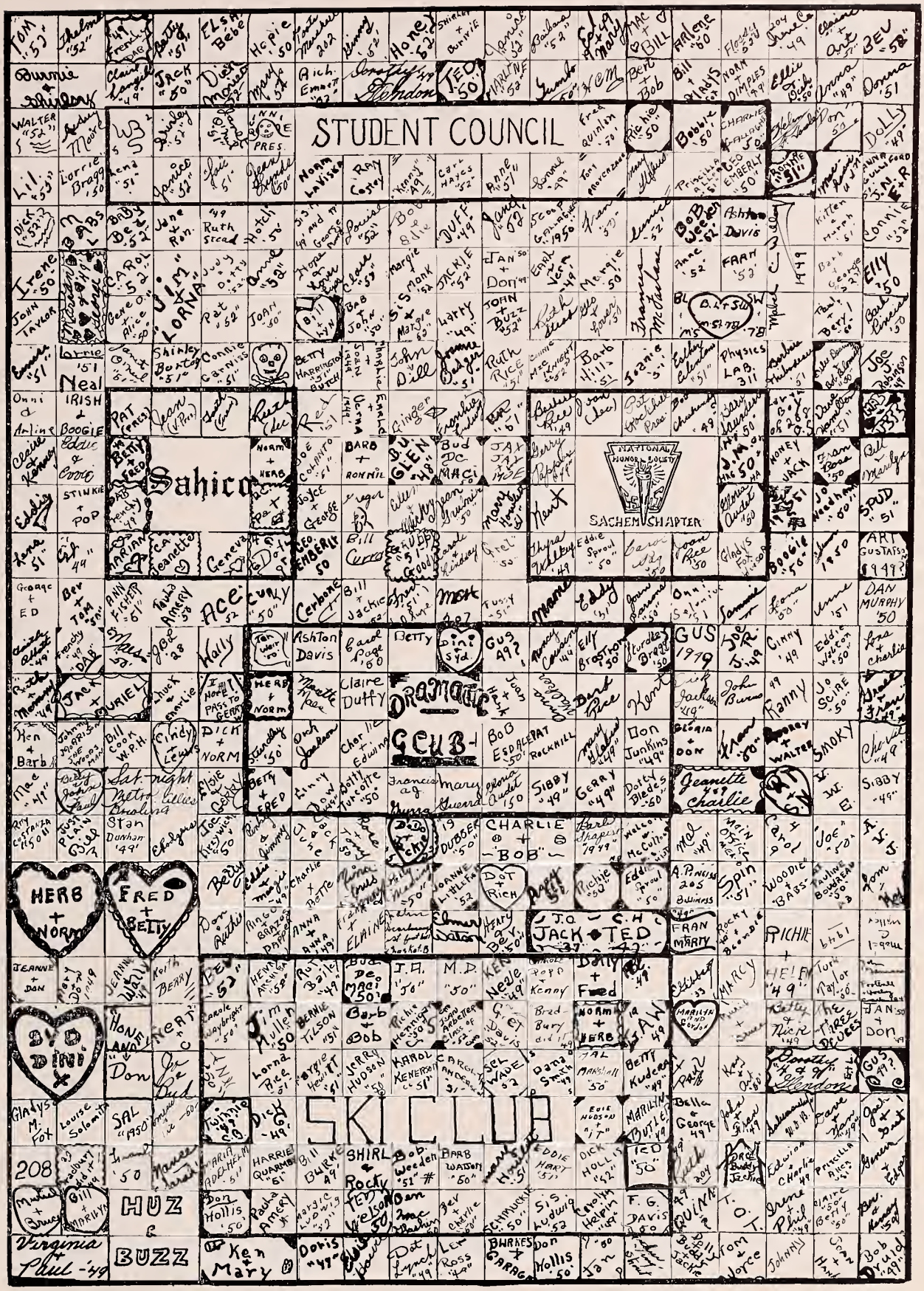
STUDENT COUNCIL
Sahico
NATIONAL HONOR SOCIETY
SACHEM CHAPTER
DRAMATIC CLUB
SKI CLUB
HERB + NORM
FRED + BETTY
SID DINI
HUZ
BUZZ

JOHN'S SERVICE

MODERN LUBRICATION

Tires — Tubes — Auto Accessories

C. E. Savolainen — Tel. SAugus 8-0371
TURNPIKE — NORTH SAUGUS, MASS.

Compliments

of

GEORGE A. McCARRIER

BERTHOLD LUMBER

BUILDING

MATERIALS

Phone SAugus 8-1136

ROY'S TAXI

ANYTIME — ANYWHERE

Special Rates to
Oceanview and Beachview Dancing

Call SA 8-2383

24-Hour Service

N. E. BANKING & CALCULATING SCHOOL

Instruction in Calculating — Bookkeeping
Posting Machine
Class Instruction in Banking Procedure

James N. Connolly, Director

14 CENTRAL AVENUE
307 GROSSMAN BLDG. LY 3-8580
LYNN, MASS.

Compliments

of

JOHN WALKEY

Compliments

of

LINCOLN FOOD STORE

452 LINCOLN AVENUE

Victor, Columbia, Decca

Records

STACKPOLE'S

27 Market Street Lynn

COSTELLO'S BOOK STORE

332 UNION STREET

LYNN, MASS.

Compliments of

J. B. RUDERMAN & Sons

Complete
Home Furnishers

MALDEN — MELROSE — MEDFORD

Compliments of

HYGIENIC LAUNDRY

830 Boston Street, Lynn

LYnn 2-0345

Compliments

of

GRAHAM BROS.

Real Estate **Insurance** **Mortgages**

Arthur Bartram & Son

31 EXCHANGE STREET

LYNN, MASSACHUSETTS

Tel. LYnn 5-5795 — LYnn 2-8235

PYTHIAN BOWLING ALLEYS

333 CENTRAL STREET
SAUGUS

Bowling — Pool

Real Estate For Sale

We Want Listings

DAHLEN'S STORE

133 Winter St. Saugus, Mass.

SAugus 8-0560

Massachusetts Moton Picture Service

Complete Photographic Supplies
One of New England's Largest
Film Rental Libraries

132 Central Ave. Lynn, Mass.
Telephone LYnn 5-6664, LYnn 5-6665

THE SAUGUS ADVERTISER

Your Home Town Paper

PARSONS FUEL CO.
129 Essex Street

COAL OIL

Range and Fuel
Automatic Heating Equipment
POWER BURNERS
Available for immediate installation

SA 8-1300 SA 8-0185

The Best For Less

LoPresti's Market

247 Central Street
SAUGUS, MASS.

Telephone 0920 Free Delivery

Donovan's Flowers

235 BROADWAY
Telephone SA 8-1890

ICE CREAM

ELSMORE'S

FRIED CLAMS SANDWICHES

FOUNTAIN SERVICE

SA 8-1978 Franklin Sq. East Saugus

Invisible Shoe Repairing

We repair your old shoes like new.

Shoes shined and cleaned
Laces and Polishes

Charlie's Shoe Repairing
451 Lincoln Ave. (Next to Post Office)

Compliments of

DONUT HOLE

70 BROADWAY

Saugus, Mass.

IDENTIFICATION FOR UNDERGRADUATES

★

JUNIORS

FIRST QUARTER—

First Row: Atkinson, Audet, Maes, Blades, Haley, Amery, Anderson, Annese, Damory, Curran, P. Hudson, Arrington, A. DeMaci, Shea, Ventullo. **Second Row:** Burns, Campbell, Snell, Carlson, Salerno, Booth, Bacon, Hamilton, Richards, Sarno, Sperry, Cook, Gallagher, Navarro, Gagne, Dunham. **Third Row:** Murphy, Ralphs, Taylor, Longfellow, Emberley, Morrison, MacGlashin, Fraser, Mooers, Maxwell, Frederickson, Costanza, Frederick.

SECOND QUARTER—

First Row: Provenzano, S. Davis, Naples, Robinson, Parsons, J. White, Hecht, Weir, Popp, Sprague, Sweezy, St. Pierre, Rice. **Second Row:** Curran, Sproul, Bernard, Johnson, Siaglo, Pye, Duffy, Thompson, B. Watson, Burke, Scire, Gregor, Wade, Bourque, Smith. **Third Row:** A. Wakefield, F. Davis, Banks, Woodell, J. White, Wheeler, Harrie, H. White, Woodward, Tura, C. Wakefield, Hennigar.

THIRD QUARTER—

First Row: Markowski, McGann, Fisher, Flaherty, Dannahy, Comeau, Gavin, Chute, Field, Bucchiere, Brostrom, Batchelder, Esdale, Needham. **Second Row:** Favuzza, Mihaljan, Kimball, Murphy, Langille, Bragg, Hutchins, Lassell, Lynds, Hatch, Strong, White, Deveau, R. Nicolo, Monico. **Third Row:** Senfleben, Gregson, Carruthers, Krzywicki, James, Hollis, J. Bucchiere, St. Pierre, Urquhart, Lancaster, Thibeault, Metcalf, McKenney, Hanson, LePelley.

FOURTH QUARTER—

First Row: Stanley, Main, Saunders, Manuel, Marshall, Boudreau, Saulnier, Lane, MacKenzie, Nason, Schmuck Eastman, **Second Row:** Metcalf, MacLaren, Platt, Batchelder, Pugach, York, Milley, MacDonald, Page, Pincess, Hudson, Berry, Dudman, Woodward. **Third Row:** Mullen, Swain, Marano, Nelson, Warren, Smith, Watson, Bowers, Walton, F. Smith, Pezullo, McCarthy, Quinlan, DeMaci.

SOPHOMORES

FIRST QUARTER —

First Row: Paul, Ryall, Ahlquist, Horne, Doucette, Hart, Allen, Fisher, Howard, Hull, Howlett, Gulliford, Dawe, Stead. **Second Row:** Lancaster, Heisler, Westendarp, Meagher, O'Neil, Ward, Brook, McGrath, Deary, Carey, Claflin, Walkey, Petitto, Hamilton, J. Conway, S. Popp. **Third Row:** Selenius, Kudera, Rogers, Fusi, Peters, Cheney, Hussey, Goodwin, Tilson, Wilson, Waldrip, Taylor, Ludwig, LeGrow.

SECOND QUARTER—

First Row: Buckwell, White, Maker, Robertson, Manfre, Kelley, Cray, Sheehan, Young, M. Geer, Sullivan, Davey, Gribbons, DePaolo. **Second Row:** Murray, Patti, D'Entremont, Dearing, Macdonald, Kenerson, Glebus, Galucci, Starratt, Henderson, Morrison, Warren, Vient, Bowers, Luoma. **Third Row:** Lindquist, Colanton, Bailey, Northway, Madden, Crowell, Foster, Hogle, Hennigar, Gage, Dannbauer, Marshall, Mueller.

THIRD QUARTER—

First Row: Julien, MacGuire, Decareau, O'Neil, Kane, Beliveau, Celentano, B. Rogers, Wills, Quarmby, Anderson, Smith, Neale. **Second Row:** Collins, Bryant, Cole, Taylor, DeVeau, Weinbrecht, Hubbard, Hewitt, Spinney, Hills, Green, Miner, Garniss, Myers, McCullough, Fisher, Hudson. **Third Row:** Cook, Stocker, Tuttle, Kelliher, Tucker, Penley, Wersackas, Godfrey, Williams, Rumson, O'Neil, White, Reese.

FOURTH QUARTER—

First Row: Beaton, Perkins, Overstreet, R. Rice, Warren, Thibodeau, Steph, Long, Burton, L. Rice, Nichols, Haas, Harrington, Demars. **Second Row:** Kilroy, Arsenault, Mini, Mitton, Stead, Robinson, Attubato, Fisher, Murray, Sproul, Adelhelm, Robson, Salisbury, Bambury, Brown, Nichols, McNulty. **Third Row:** Cook, Pumphrey, McGrath, Price, Rozier, Colyer, Parrott, Spence, Tilley, Murphy, St. Pierre, Knight, Stocco.

FRESHMEN

FIRST SECTION—

First Row: Cook, Gould, L. South, M. Smith, Mills, Sayles, Venzullo, Oxley, Serino, Smith, Suffreti, Pappas, Peterson. **Second Row:** Stewart, Hollis, Bucchiere, Sewell, Lindquist, P. Smith, Clark, Frieswyk, Spencer, Popp, Metcalf, Marlborough, Johnson, Chapman, Kasparian, Broughton. **Third Row:** Wallace, Horman, Robie, Hazel, Burns, Scannell, Smilage, Parsons, Forward, Pugh, Sawyer, Potheir, Maher, Maselbas, Veneziano, Welch.

SECOND SECTION—

First Row: F. Ludwig, Fielding, M. Ludwig, LeCaine, Levine, Grella, Mosher, Barret, Allen, Davis, Arbetter, Reynolds, Littlefield, Jillette. **Second Row:** Cryan, Taatjes, Tura, Brandt, Berry, Overstreet, Rollins, Metcalf, Layden, Tangredi, Dannbauer, Richards, Watson, Provenzano, Peach, Daniels, Weymouth. **Third Row:** Conway, Bentley, Gould, Serino, Littlefield, Virnelli, C. Davis, Angell, McIntire, MacNeil, Trenholm, McKenney, DeFelice, Audet.

THIRD SECTION—

First Row: Franks, Emma, Hatch, Morrison, Stead, Quinlan, Gordon, Hagen, Hills, Gagne, Pearson, Rich, Hammett, Shorey. **Second Row:** Smith, Kusch, Falzarano, Flammia, Holt, Harrington, Dean, Amery, Diamond, Naples, Ulrickson, Faragi, Newton, Barnes, Hopkins, DeGrazia, Hurley. **Third Row:** Campbell, Eastman, Rand, Gratiano, Brown, Hayes, McCarthy ,DeRosa, Hawkes, Koslowski, Sampson, Dirsa, Brothers.

FOURTH SECTION—

First Row: Kyle, Green MacKnight, Comfort, Westendarp, Elsie Backstrom, Elearno Backstrom, Tordoglione, O'Brien, Ditto, McLean, Nelson, Peabody, Schickling. **Second Row:** Walker, Jillette, Piwowarski, Herald, Pothier, Giglio, Rabbitt, Poole, Meagher, Geer, Bourque, DeMars, Emmett, Warner. **Third Row:** Patti, Curra, Newton, Gurney, Hobart, Brier, Weeden, Reardon, Meagher, Mitton, Gage, Moore, Murphy, Moores.

FIFTH SECTION—

First Row: Sargent, Gray, J. Sargent, Biggart, Lightizer, Lindquist, Green, Grigway, O'Neal, Tambeau, McCully, Graham, Halpin, Bentley. **Second Row:** Attubato, K. Backstrom, Conery, MacGuire, Haley, Whitcomb, Newbury, Rollins, Crabtree, Copp, Walls, Swenson, Couillard. **Third Row:** Muise, Archibald, Monico, Sandilands, Wilson, Alukonis, Ryan, Moffat, Ahlquist, Diotte, Costey, Sampson, Wheeler.

Drink

Coca-Cola

REG. U. S. PAT. OFF.

Compliments of Coca-Cola Bottling Co. of Lynn

COMPTOMETER SCHOOL

High school graduates who want to prepare themselves for good-paying positions in a short time will find Comptometer training an excellent investment. Qualified operators of the Comptometer calculating machine are in large demand by employers.

SHORT COURSE OF TEN WEEKS

Low Tuition

FREE EMPLOYMENT SERVICE

FREE APTITUDE TEST to determine adaptability to this work.

Write for catalog.

52 CHAUNCY STREET

Room 1008 • Boston 11

Telephone HUbbard 2-8694

L. E. STONE CO.

Manufacturers of

TOOLS DIES

and

SPECIAL MACHINERY

Saugus, Mass.

WINSLOW'S

Tasty

POTATO CHIPS

MARBLEHEAD, MASS.

SAUGUS PUBLIC LIBRARY
3 1729 00051 9139

For Reference
Not to be taken
from this library